

Service  
Service  
**Service**



# Service Manual



TABLE OF CONTENTS

Location of PCBS .....	1-1	PB - KEYS & IR .....	8
Specifications .....	1-2	Circuit diagram .....	8-1
Measurement Setup .....	1-3	Layout diagram.....	8-2...8-3
Service Aids, Safety Instruction, etc. ....	1-4	PB - Audio In/Out .....	9-1
Instructions On CD Playability .....	1-5 to 1-6	PB - Headphone .....	10-1
Software & Firmware Upgrade .....	2-1...2-2	PB - Wifi - Light .....	11-1
Malfuction Check Chart .....	2-3	PB - Wesli - 08 .....	12
Service Test Program.....	3-1...3-2	Circuit diagram .....	12-1...12-9
Disassembly Diagram .....	4-1	Layout diagram.....	12-10...12-11
Block Diagram .....	5-1	Explode View .....	13-1
Wiring Diagram.....	6-1	Service Partlist .....	13-2
PB - AF & AMP.....	7		
Circuit diagram .....	7-1...7-4		
Layout diagram.....	7-5...7-6		



© Copyright 2008 Philips Consumer Electronics B.V. Eindhoven, The Netherlands  
All rights reserved. No part of this publication may be reproduced, stored in a retrieval system or transmitted, in any form or by any means, electronic, mechanical, photocopying, or otherwise without the prior permission of Philips.

Published by DB 0821 Service Audio Printed in The Netherlands Subject to modification

© 3141 785 32890

**Version 1.0**



**PHILIPS**

Location of PCBS

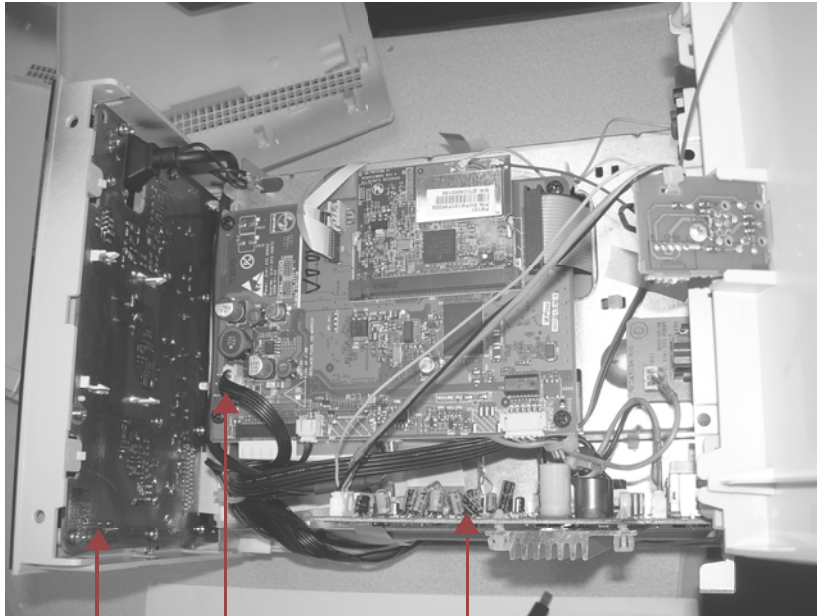

KEY Board  
WESLI-08 Board AF & AMP Board

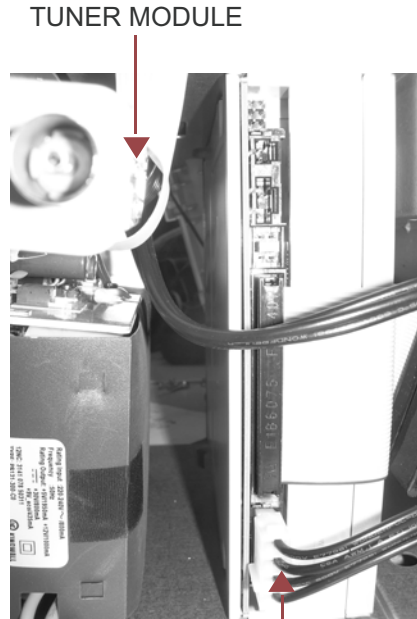

TUNER MODULE  
SMPS Board

VERSION VARIATIONS :

Type /Versions: Service policy		MCI300													
		/05	/12	/37											
Board in used:															
SMPS BOARD		M	M												
TUNER MODULE		M	M												
AF&AMP BOARD		M	M												
AUDIO IN&OUT BOARD		M	M												
HEADPHONE BOARD		M	M												
KEYS&IR BOARD		M	M												
WIFI-LIGHT BOARD		M	M												
WESLI-08 BOARD		M	M												
Type /Versions: Feature difference		MCI300													
		/05	/12	/37											
Features															
RDS															
VOLTAGE SELECTOR															
ECO STANDBY - DARK															
<p>* TIPS : C -- Component Lever Repair. M -- Module Lever Repair √ -- Used</p>															

## TECHNICAL SPECIFICATION

### General

AC Power ..... 230V±10%.../05/12/79  
 ..... 120V±10%.../37  
 ..... 120V/240V±10%.../55/97  
 Dimensions(w x h x d) ..... 185 x 210 x 248mm  
 Weight(with/without speakers) ..... 8.303kg/3.35kg

### Power consumption

Active ..... <45W  
 Standby ..... <15W  
 Eco standby ..... <1W

### Amplifier

Out power ..... 2 x 40W  
 Frequency response ..... 350Hz - 14KHz, -3dB  
 Signal to noise ..... ≥ dB (IEC)  
 Input sensitivity  
 AUX IN ..... 500mV(0dB)  
 Impedance Speakers ..... 12ohm  
 Impedance headphone ..... 16 Ohm-150 Ohm

### Wireless

Wireless standard ..... 802.11g, compatible to 802.11b  
 Wireless security ..... WEP (64 or 128bit), WPA-PSK  
 Frequency Range ..... 2412-2462 MHz (CH1-CH11)

### Wired(LAN/Ethernet)

Wired standard ..... 802.3/802.3u  
 Speed ..... 10/100MBit/s  
 Mode ..... half/full duplex  
 Crossover detection(Auto MDIX) ..... yes

uPnP support format ..... MP3/WMA/AAC/ADPCM/PCM

### Internet rhapsody services(via ECD)

..... streaming, add to library, media playback, my rhapsody  
 ..... subscription management, DRM metering, search  
 ..... channels, dynamic playlists, playlist creation/access

### Tuner

FM wave range ..... 87.5-108MHz  
 FM aerial ..... 75ohm coaxial wire/T-antenna wire

### Internet Radio

Internet service ..... Rhapsody  
 Streaming protocols ..... HTTP, RTSP-T, MMS-T/MMS-U  
 ..... SHOUTcast

### CD player

Frequency range ..... 60-20,000 Hz, -3 dB  
 Signal-to-noise ratio ..... 72 dBA (IEC)  
 MPEG 1 Layer 3 (MP3-CD) ..... MPEG AUDIO  
 MP3-CD bit rate ..... 32-320 kbps, VBR  
 WMA bit rate ..... up to 160 kbps  
 Sampling frequencies ..... 32, 44.1, 48 kHz

### USB player

USB ..... 12Mb/s, V1.1  
 Support format ..... MP3, WMA, AAC  
 USB class ..... MSC, MTP  
 Number of albums/folders ..... maximum 99  
 Number of tracks/titles ..... maximum 999

\*Specifications and external appearance are subject to change without notice.

# MEASUREMENT SETUP

## Tuner FM

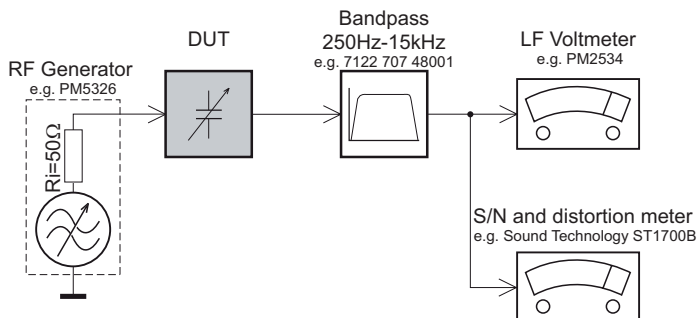

Use a bandpass filter to eliminate hum (50Hz, 100Hz) and disturbance from the pilotone (19kHz, 38kHz).

## Tuner AM (MW,LW)

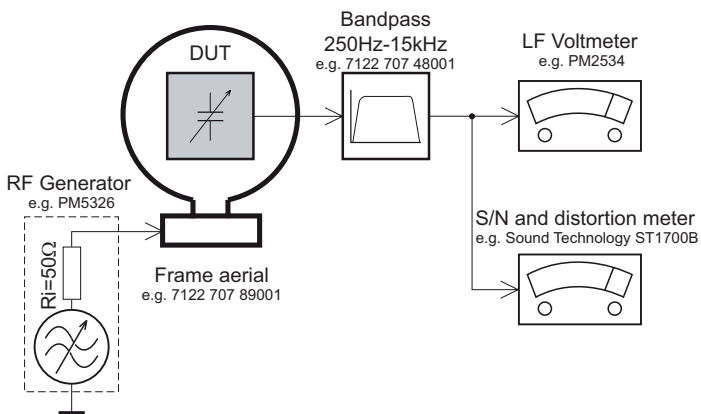

To avoid atmospheric interference all AM-measurements have to be carried out in a Faraday's cage. Use a bandpass filter (or at least a high pass filter with 250Hz) to eliminate hum (50Hz, 100Hz).

## CD

Use Audio Signal Disc SBC429 4822 397 30184 (replaces test disc 3)

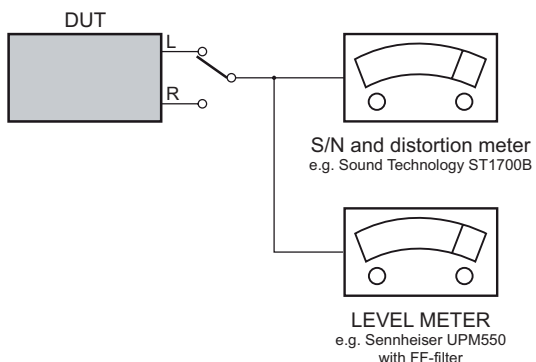

## Recorder

Use Universal Test Cassette Cr02 SBC419 4822 397 30069 or Universal Test Cassette Fe SBC420 4822 397 30071

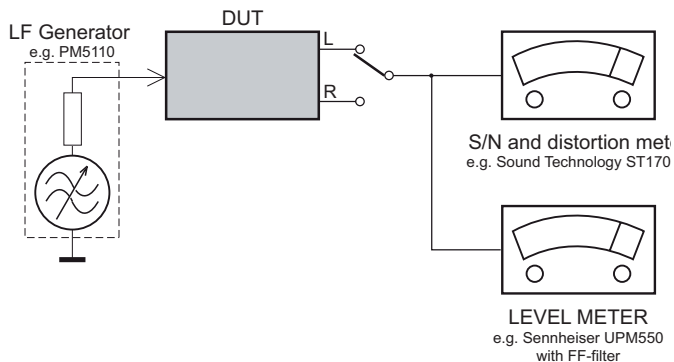

## SERVICE AIDS

### **GB** WARNING

All ICs and many other semi-conductors are susceptible to electrostatic discharges (ESD). Careless handling during repair can reduce life drastically.

When repairing, make sure that you are connected with the same potential as the mass of the set via a wrist wrap with resistance. Keep components and tools also at this potential.

### ESD



### **GB**

Safety regulations require that the set be restored to its original condition and that parts which are identical with those specified, be used

Safety components are marked by the symbol .

**CLASS 1  
LASER PRODUCT**

## INFORMATION ABOUT LEAD-FREE SOLDERING

Philips CE is producing lead-free sets from 1.1.2005 onwards.

### IDENTIFICATION:

Regardless of special logo (not always indicated) one must treat all sets from 1 Jan 2005 onwards, according next rules:



- On our website [www.atyourservice.ce.Philips.com](http://www.atyourservice.ce.Philips.com) you find more information to:
  - \* BGA-de-/soldering (+ baking instructions)
  - \* Heating-profiles of BGAs and other ICs used in Philips-sets
  - \* Lead free

You will find this and more technical information within the "magazine", chapter "workshop news".

For additional questions please contact your local repair-helpdesk.

## SERVICE INSTRUCTION

Safety regulations require that after a repair, the set must be returned in its original condition. Pay in particular attention to the following points:

- Route the wire trees correctly and fix them with the mounted cable clamps.
- Check the insulation of the AC Power lead for external damage.
- Check the strain relief of the AC Power cord for proper function.
- Check the electrical DC resistance between the AC Power Plug and the secondary side (only for sets which have a AC Power isolated power supply):
  1. Unplug the AC Power cord and connect a wire between the two pins of the AC Power plug.
  2. Set the AC Power switch to the "on" position (keep the AC Power cord unplugged!).
  3. Measure the resistance value between the pins of the AC Power plug and the metal shielding of the tuner or the aerial connection on the set. The reading should be larger than 4.5 Mohm (For U.S. it should be between 4.2 Mohm and 12 Mohm).
  4. Switch "off" the set, and remove the wire between the two pins of the AC Power plug.
- Check the cabinet for defects, to avoid touching of any inner parts by the customer.

# INSTRUCTIONS ON CD PLAYABILITY

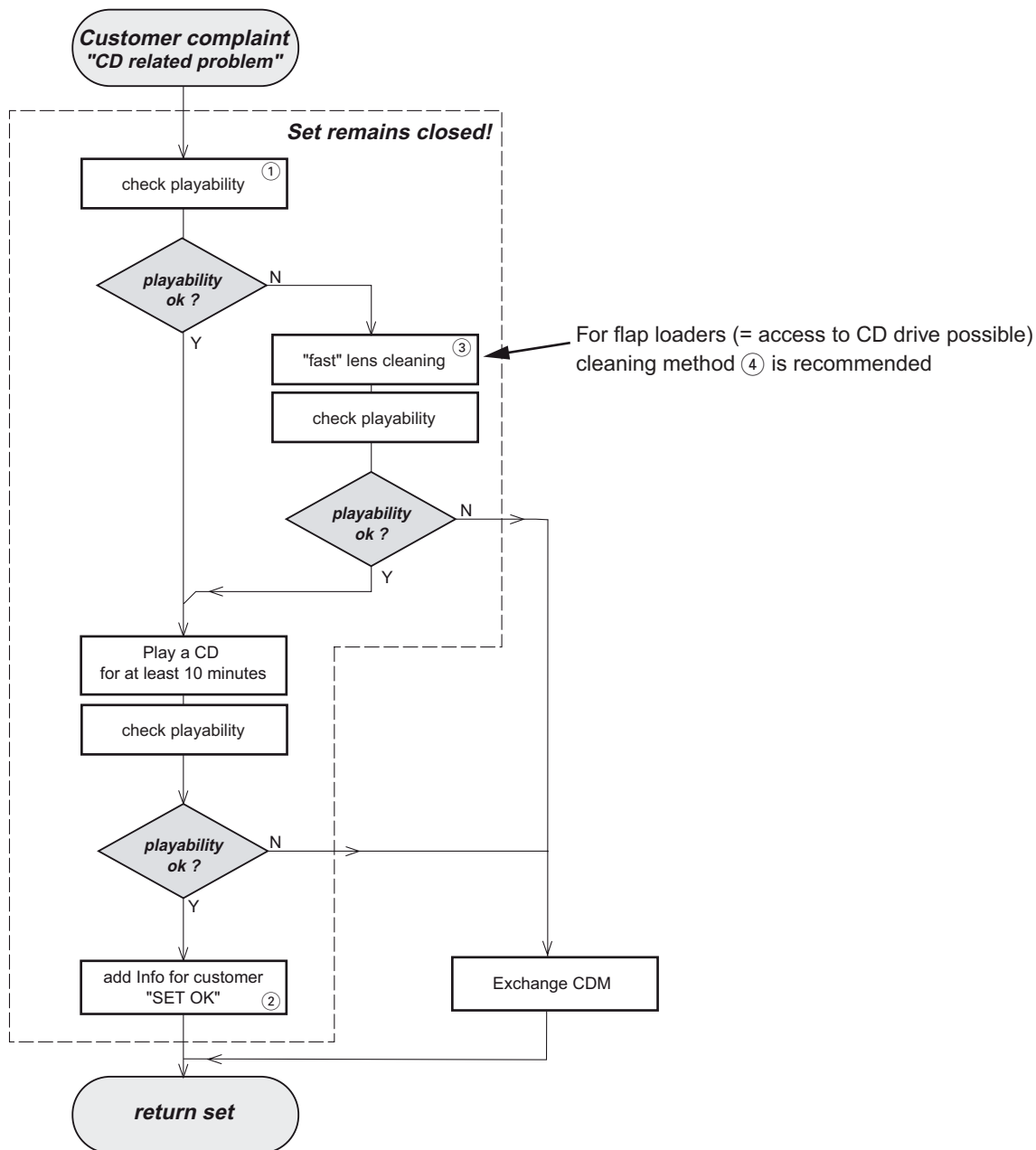

① - ④ For description - see following pages

## INSTRUCTIONS ON CD PLAYABILITY

①

### PLAYABILITY CHECK

For sets which are compatible with **CD-RW** discs  
 use CD-RW Printed Audio Disc.....7104 099 96611  
 TR 3 (Fingerprint)  
 TR 8 (600µ Black dot) **maximum at 01:00**

- playback of these two tracks without audible disturbance  
 playing time for: Fingerprint  $\geq 10$ seconds  
 Black dot from 00:50 to 01:10
- jump forward/backward (search) within a reasonable time

For all other sets  
 use CD-DA SBC 444A.....4822 397 30245  
 TR 14 (600µ Black dot) **maximum at 01:15**  
 TR 19 (Fingerprint)  
 TR 10 (1000µ wedge)

- playback of all these tracks without audible disturbance  
 playing time for: 1000µ wedge  $\geq 10$ seconds  
 Fingerprint  $\geq 10$ seconds  
 Black dot from 01:05 to 01:25
- jump forward/backward (search) within a reasonable time

②

### CUSTOMER INFORMATION

It is proposed to add an addendum sheet to the set which informs the customer that the set has been checked carefully - but no fault was found.

The problem was obviously caused by a scratched, dirty or copy-protected CD. In case problems remain, the customer is requested to contact the workshop directly.

The lens cleaning (method ③) should be mentioned in the addendum sheet.

The final wording in national language as well as the printing is under responsibility of the Regional Service Organizations.

④

### LIQUID LENS CLEANING

**Before touching the lens it is advised to clean the surface of the lens by blowing clean air over it. This to avoid that little particles make scratches on the lens.**

Because the material of the lens is synthetic and coated with a special anti-reflectivity layer, cleaning must be done with a non-aggressive cleaning fluid. It is advised to use "Cleaning Solvent

The actuator is a very precise mechanical component and may not be damaged in order to guarantee its full function. Clean the lens gently (don't press too hard) with a soft and clean cotton bud moistened with the special lens cleaner.

The direction of cleaning must be in the way as indicated in the picture below.

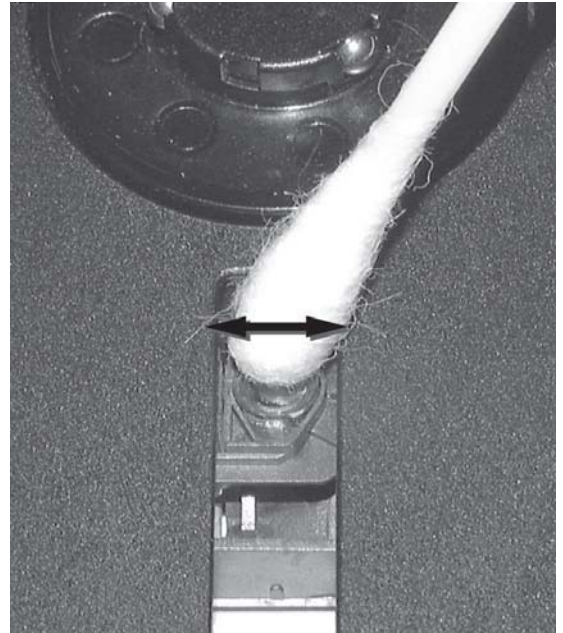

## SOFTWARE UPGRADING PROCEDURE

### Software Version Verification Procedure

It is important to write down the system version information of your Center before you start the upgrade procedure. This information is also useful in case you need to call Philips Customer Care Center.

1. Press **MENU**.
2. Press **▲/▼** to select "Information". Press **OK**.
3. Press **▲/▼** to select "System". Press **OK**.
4. The software version number is shown on the display.
5. If the software version is not the latest one, you need to upgrade waC3500D.

There are 3 ways to update the software.

- A) Using CD-Rom
- B) Using WADM

### A. Using CD-Rom

#### 1. Software Upgrade Disc Preparation

Tools Required : You will need the following items :

- PC (Pentium III 300MHz processor or higher)
- CD-R/RW writer and writing application software
- Blank CD-R or CDRW disc
- Broadband / High speed internet connection

#### 2. How to download the software to your computer

1. To download free firmware and software upgrades for your product, please login to [www.club.philips.com](http://www.club.philips.com)  
Download the firmware upgrade files and store them on your PC
2. Unzip the .zip file and extract files into your PC.

#### Note:

- Please do not rename the filename.
- If you do not have the software to open the .zip file, please visit below website to download the software.  
<http://www.winzip.com/>

#### 3. Steps to upgrade the waC3500D

1. Make sure the Audio Station has connected to the Audio Center.
2. Burn the file to blank CD-R or CDRW. Finalize the disc. (The application may do this automatically.)
3. Turn on the Audio Center and turn on the Audio Station, insert the CD to the slot loader, CD graphic printed side facing you.

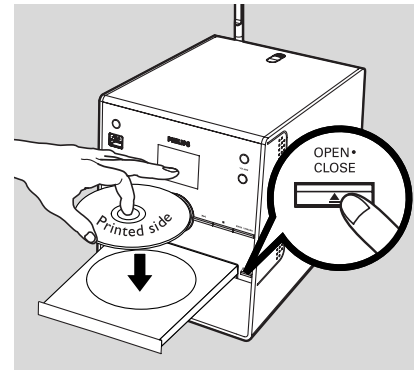

4. The Audio Center will upgrade automatically.
  - The message "Updating firmware, please wait....." and the "process bar" show on the display of the Audio Center.
  - The upgrade process of the Center will reboot twice

**Note: Do NOT power off the Audio Center or eject the disc at this stage.**

5. It takes around 5 mins to complete the firmware upgrade for the Audio Center.

6. When done, the Audio Center will go to the HD mode automatically.

#### 4. After the upgrade

Do confirm the software version by checking the system version.  
Please follow the procedure described in the section "Software Version Verification Procedures".

### B. Upgrading firmware

The supplied PC Installer CD Wireless Audio Device Manager (WADM) helps you get the upgrades for WAC3500 Center.

- 1 Register your Philips Wireless Music Center with [www.club.philips.com](http://www.club.philips.com)
- 2 Download the firmware upgrade files and store them on your PC
- 3 Place Center on a flat and firm surface
- 4 Connect Center to power supply  
→ HD screen appears on Center
- 5 Connect Center to your PC via the supplied ethernet cable.
- 6 Install and launch WADM (see **Connect to your PC section B**)
- 7 Click **Device Configuration**, and then click the **Firmware upgrade** sub-menu
- 8 As prompted, click **Browse** and indicate the location where you kept the firmware upgrade files on PC

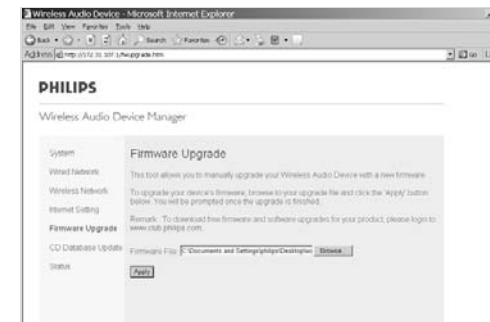

- 9 Click **Apply** to start upgrading firmware  
**On Philips Wireless Music Center:**  
→ The display shows "Updating firmware, please wait..."  
→ Center will reboot itself during the installation process  
→ When Center returns to HD screen, the installation is completed

#### IMPORTANT!

- On Philips Wireless Music Center**
- Never interrupt the firmware upgrading before its completion.
- Before finishing the installation, never operate other functions.

### \* Hints: Restoring previous firmware

After the Center's firmware is upgraded, you can restore it to its previous version as desired.

- 1 Select HD mode, and then select **Restore firmware**
  - a. Press **MENU** to enter the MENU screen
  - b. Press the navigation controls **▲** or **▼** and **▶** to enter **Settings, Firmware** and **Restore firmware** one by one.
- 2 Press **▶** to select **Yes**

#### Helpful hint:

– After restoration to previous firmware, the set will lose Wi-Fi links to associated stations or external network.

### \* Reset

#### When to reset the Center:

- Resetting the Center helps to re-establish the Wi-Fi connection between the Center and Station.
- Change the way the Center connects to an external Wi-Fi/wired network.

- 1 Check that the set is switched on (see **5.Basic functions**).
- 2 Press **MENU** to enter the menu screen
- 3 Press the navigation controls **▲** or **▼** and **▶** to enter **Settings** followed by **Restore settings**.



- 4 Press **▶** to select **Yes**  
→ The set is rebooted. Language selection screen appears.
- 5 Select your desired language: **English, Français, Español, Nederlands, Italiano** or **Deutsch**  
→ The set enters Installation Mode  
→ The search for Center starts. The Wi-Fi connection is being re-established

#### Helpful hint:

- After restoration to default settings, the network mode will go back to Ad-Hoc mode.
- Restoring to default settings does not delete any stored music tracks



## Gracenote CD Information

The Gracenote music recognition service enables the set to look up CD track information (including album, artist, genre, track information) from its built-in database. It allows the recorded CD tracks to be properly categorized (for example, under Artists, Albums, Genres or All tracks) and also be merged with the existing tracks in the hard disk.

### 12.1 Gracenote music recognition database

A 800 MB CD database (contains 800,000 most popular CDs) is embedded in every WAC3500 Center for quick look-up on track information. An update file that contains newly released CDs is available quarterly on [www.club.philips.com](http://www.club.philips.com) for download.

#### 12.1.1 To update Gracenote music recognition database

- 1 Use your PC to register your product on [www.club.philips.com](http://www.club.philips.com) and go to "Show Upgrades & Support" page to download Gracenote Music recognition database update. Note that the updates are posted quarterly and each update is independent of each other; i.e. a later update could be installed without an earlier update.
- 2 After storing the file on your PC, you can either burn a CD with the update file using your favorite CD burning software and drop the CD into the WAC3500 Center for automatic update, or you can use WADM's Gracenote update option if you have connected your PC to WAC3500 Center.

### 12.2 Gracenote Internet Query

If the CD track information of your new CD disc cannot be displayed on the WAC3500, the quickest and surest solution is to look it up from the internet by following steps below.

#### 12.2.1 Connecting to the Internet

- 1 Check that you have connected the Center to an Access Point or Router with Internet access or connect the Center to an ADSL modem with Internet access directly

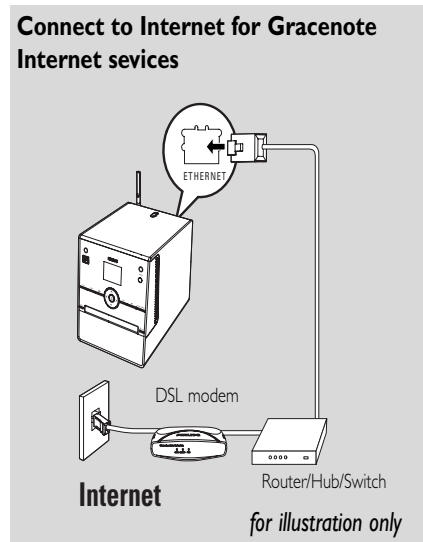

#### Helpful hint:

– Make sure that no dial-up, user name or password is required for the Internet access.

- 2 Set DNS and Gateway
  - **If you are using a DHCP\* enabled Access Point, Router or ADSL modem**, the DNS and Gateway can be got automatically, so you need only to set the Center to Automatic (DHCP) mode by following steps below:  
\*DHCP stands for Dynamic Host Configuration Protocol. It is a protocol for assigning dynamic IP addresses to devices on a network.
    - a. Press **MENU**
    - b. Press **▲** or **▼** and **▶** to select **Settings > Network > Wired**
    - c. Press **▶** to continue
    - d. Press **▲** or **▼** and **▶** to select **Automatic (DHCP)**.
  - **If there is no DHCP**, set the DNS and Gateway manually by following steps below:  
**On your PC**, carry out the following steps:
    - a. Click **Start > Run**

```
C:\WINDOWS\system32\cmd.exe
Microsoft Windows XP [Version 5.1.2600]
(C) Copyright 1985-2001 Microsoft Corp.
C:\Documents and Settings\philips>ipconfig/all
```

- b. Type **cmd** and click **OK**
- c. Type **ipconfig/all**

- d. Write down the DNS and Gateway of the current connection

```
C:\WINDOWS\system32\cmd.exe
Microsoft Windows XP [Version 5.1.2600]
(C) Copyright 1985-2001 Microsoft Corp.
C:\Documents and Settings\philips>ipconfig/all
Windows IP Configuration
Host Name . . . . . : Test42
Primary Dns Suffix . . . . . :
Node Type . . . . . : Hybrid
IP Routing Enabled. . . . . : No
WINS Proxy Enabled. . . . . : No
Ethernet adapter Local Area Connection:
Connection-specific DNS Suffix . :
Description . . . . . : 3Com 3C920 Integrated Fast Ethernet Controller (3Com5C91K Compatible)
Physical Address. . . . . : 00-06-5B-53-50-A0
Dhcp Enabled. . . . . : No
IP Address. . . . . : 192.31.197.5
Subnet Mask . . . . . : 255.255.0.0
Default Gateway . . . . . :
```

#### On the Center

- a. Press **MENU** to enter the menu screen
- b. Press **▲** or **▼** and **▶** to enter **Settings > Network > Internet**
- c. Press **▶** to continue
- d. Set DNS



- 1) Enter the DNS server you wrote down
- 2) Press **OK▶||** to confirm
- 3) Press **OK▶||** to skip Set DNS2

#### Helpful hint:

– If necessary, follow Steps 1) to 2) above to set a secondary DNS server in Set DNS2

- e. Set Gateway
  - 1) Enter the Gateway you wrote down
  - 2) Press **OK▶||** to confirm
- f. Set proxy
 

If you are using a proxy server to visit websites, enable Proxy and proceed with the proxy setting as prompted, then press **OK▶||** to confirm

Otherwise, press **OK▶||** to skip
- 3 Choose to apply the settings as prompted  
→ Settings will change. **Connection to station could be lost** appears.

#### 12.2.2 Looking up CD track information

When the internet connection is made, insert the CD disc that you want to look for its information into the CD loader on the Center. Searching start immediately. It will search from local Gracenote CD database firstly. If can't find the CD track information, online searching will then start. The searching results will be shown on the Center's display.

#### Helpful hint:

If the internet query failed due to failure in internet connection, the error message "Check the internet setup for Gracenote online" will appear. Check if your internet connection is correct (see **12.2.1** above)

### Malfunction Check Chart

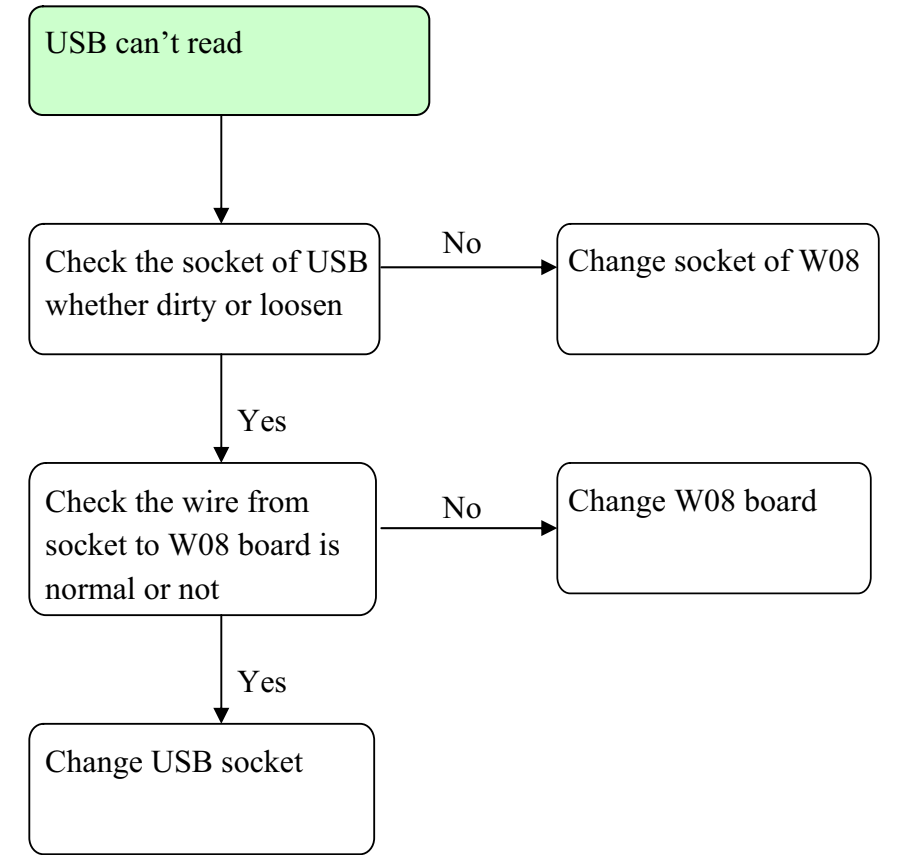
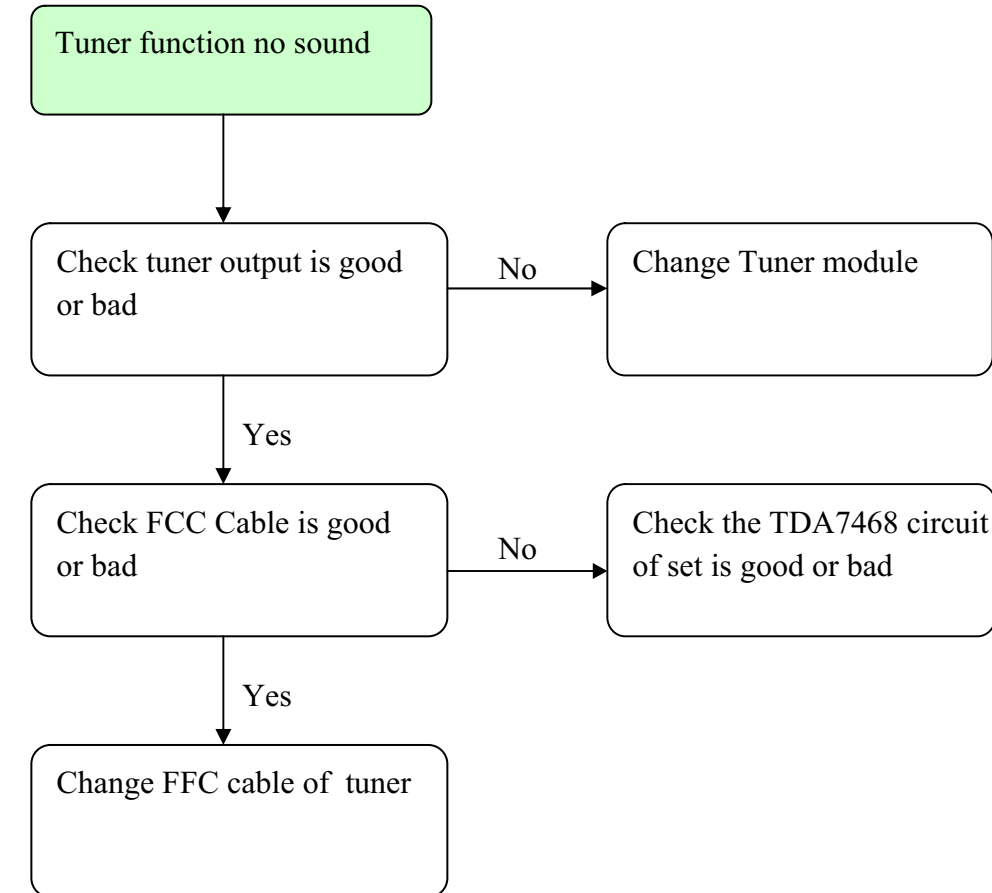
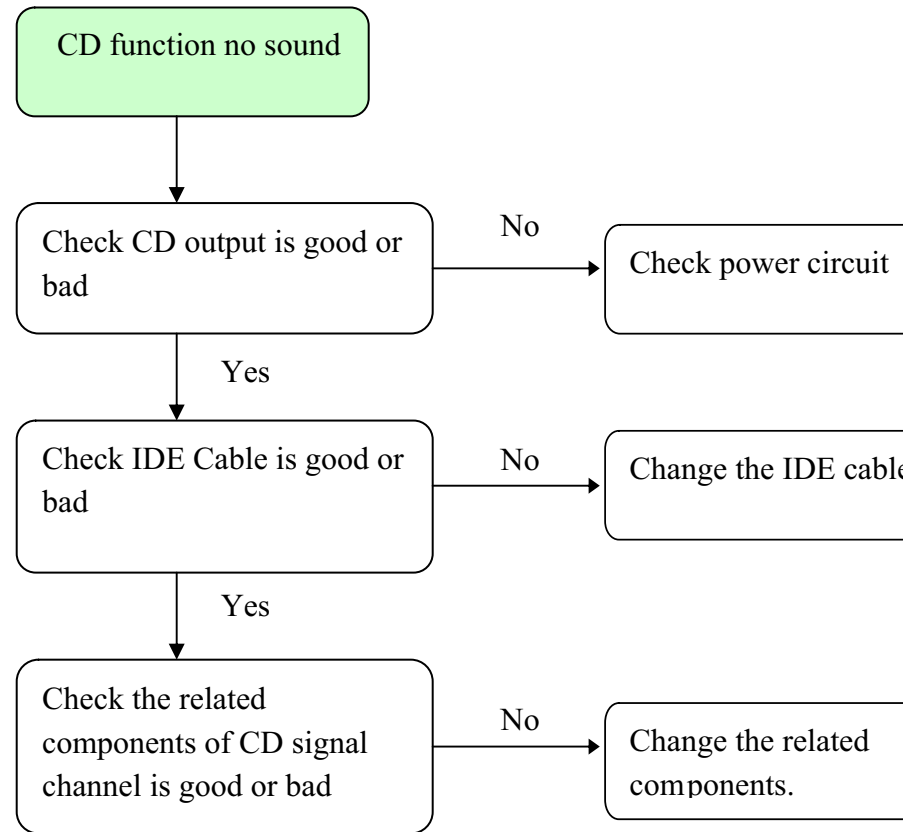
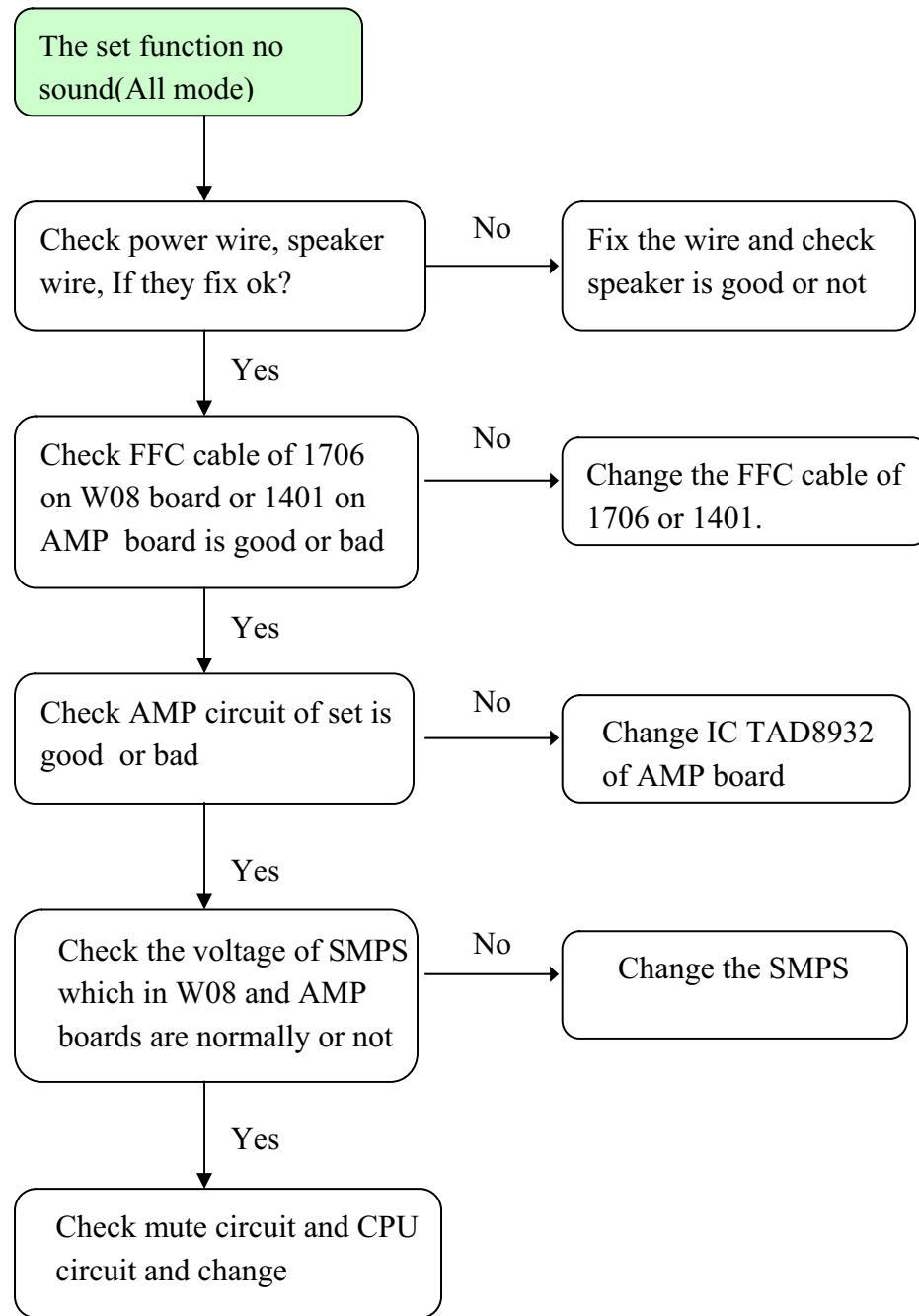

# SERVICE TEST PROGRAM

SERVICE TEST PROGRAM

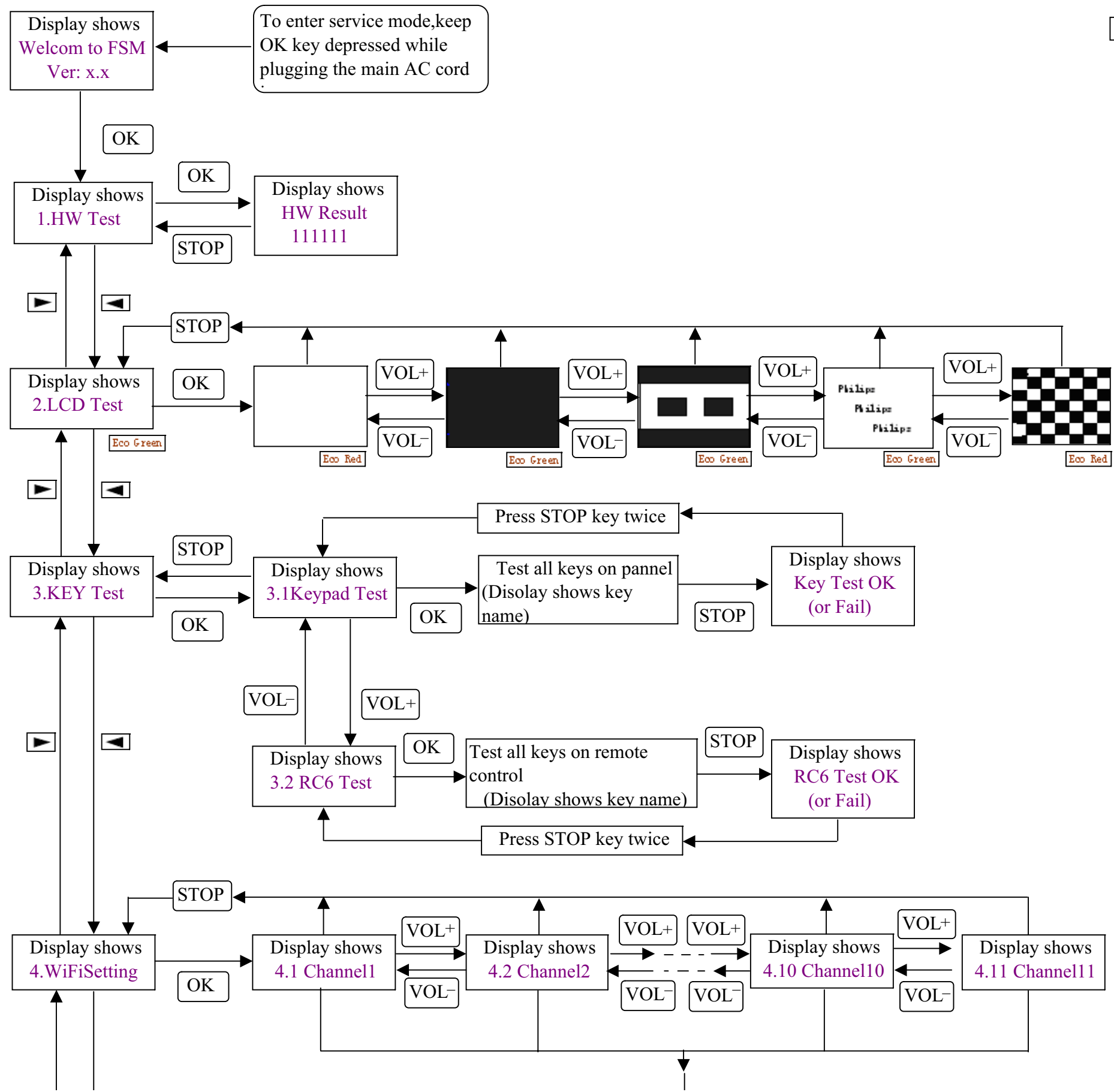

SERVICE TEST PROGRAM

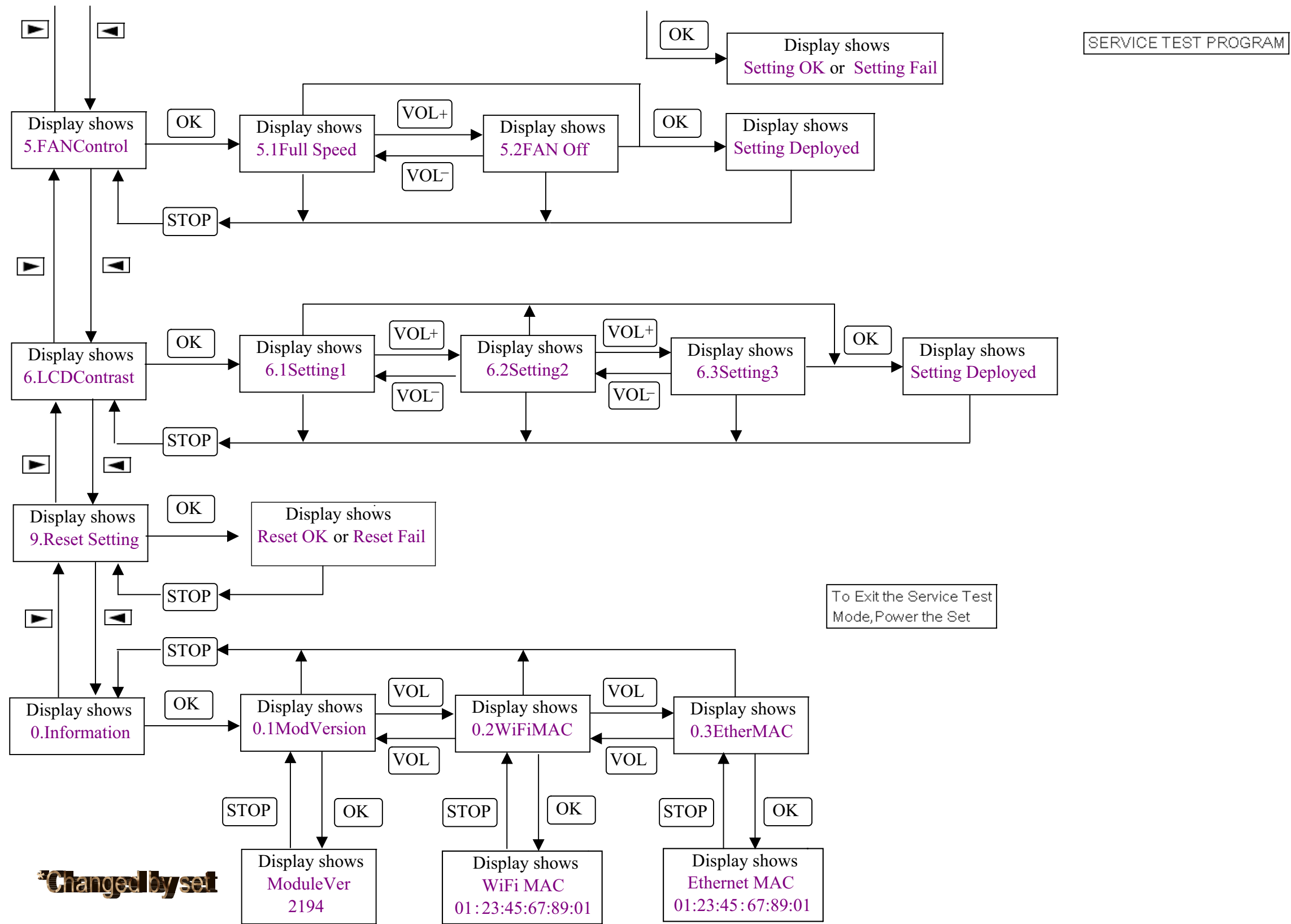

**Changed by set**

**DISASSEMBLY INSTRUCTION**

1. Remove Left & Right Cabinet  
 - remove screws M3x10 - 4 pcs (A)

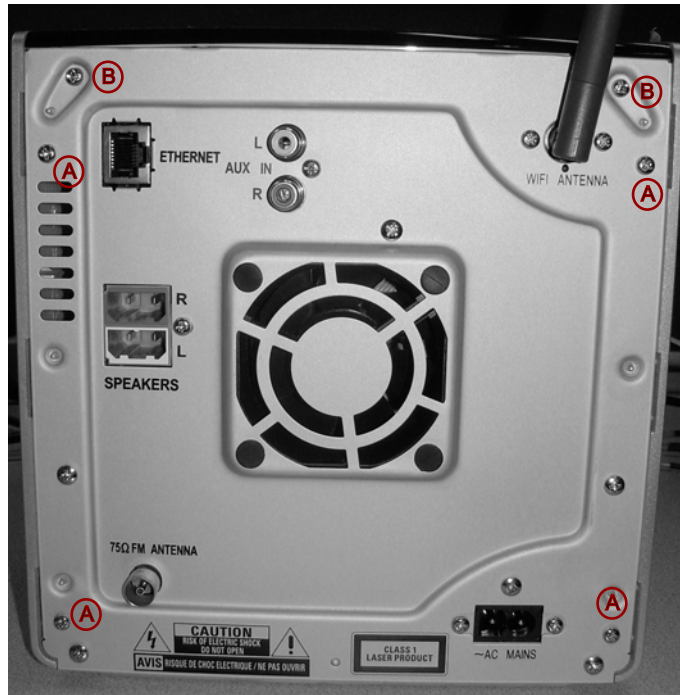

- Pull the left or right cabinet and then lift it.



2. Remove Top Cabinet  
 a. remove screws M3x8 - 2 pcs (B) & 2 pcs (C)  
 b. lift the Top Cabinet

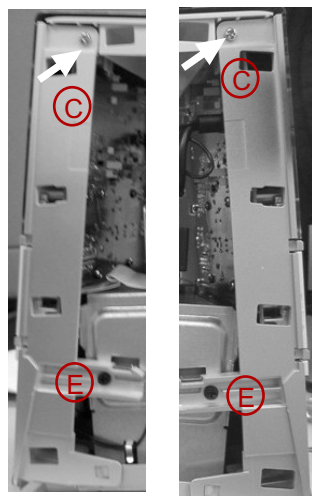

3. Separate Front and Back Cabinet.  
 a. remove screws T3x8 - 2 pcs. (D)  
 b. remove screws T3x6 - 2 pcs. (E)



- c. release the catches. (F)

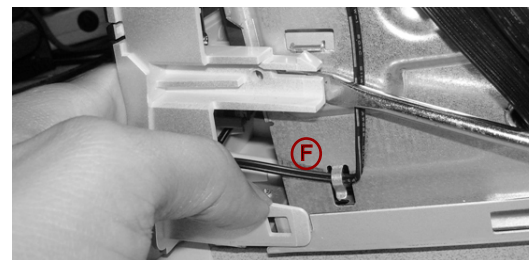

5. Remove Amplifier board  
 a. remove screws T3x4 - 1 pcs (J)

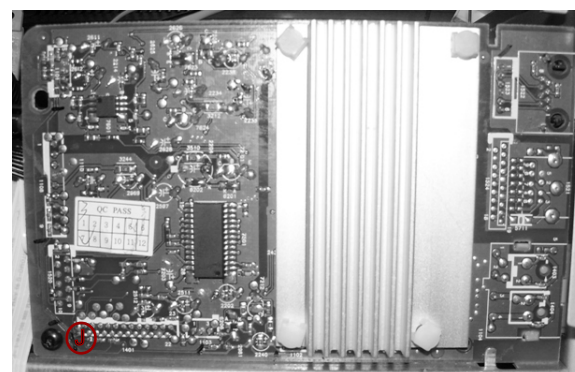

4. Separate rear and bottom Cabinet.  
 a. remove screws T3x6 - 6 pcs. (G)  
 b. remove screws T3x6 - 4 pcs. (H)  
 b. remove screws M3x10 - 1 pcs. (I)

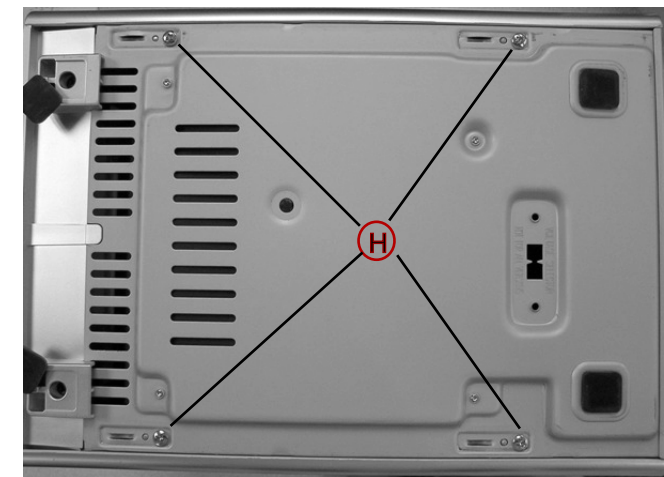
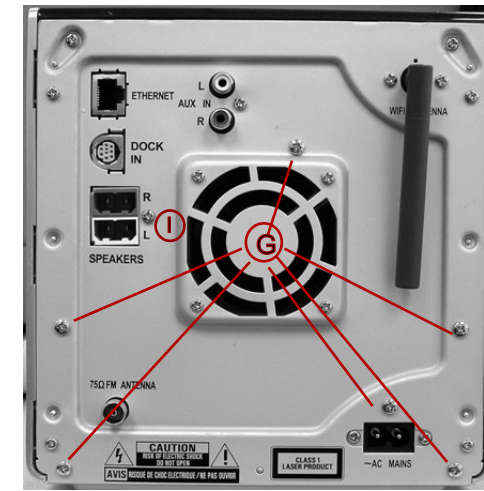

6. Attention - Jump is set on slave part.



# Block Diagram

## Blockdiagram MCI-300

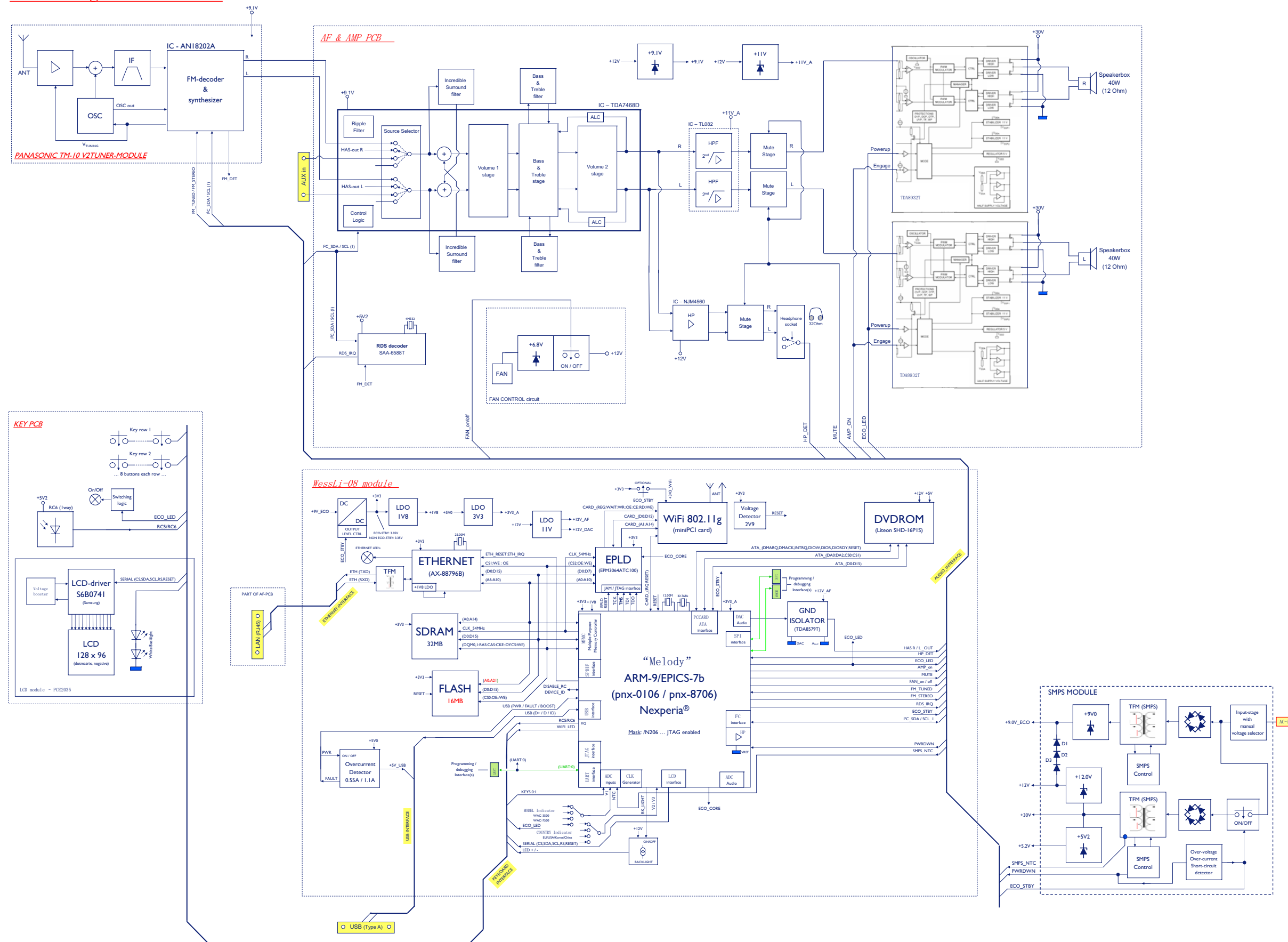

# Wiring Diagram

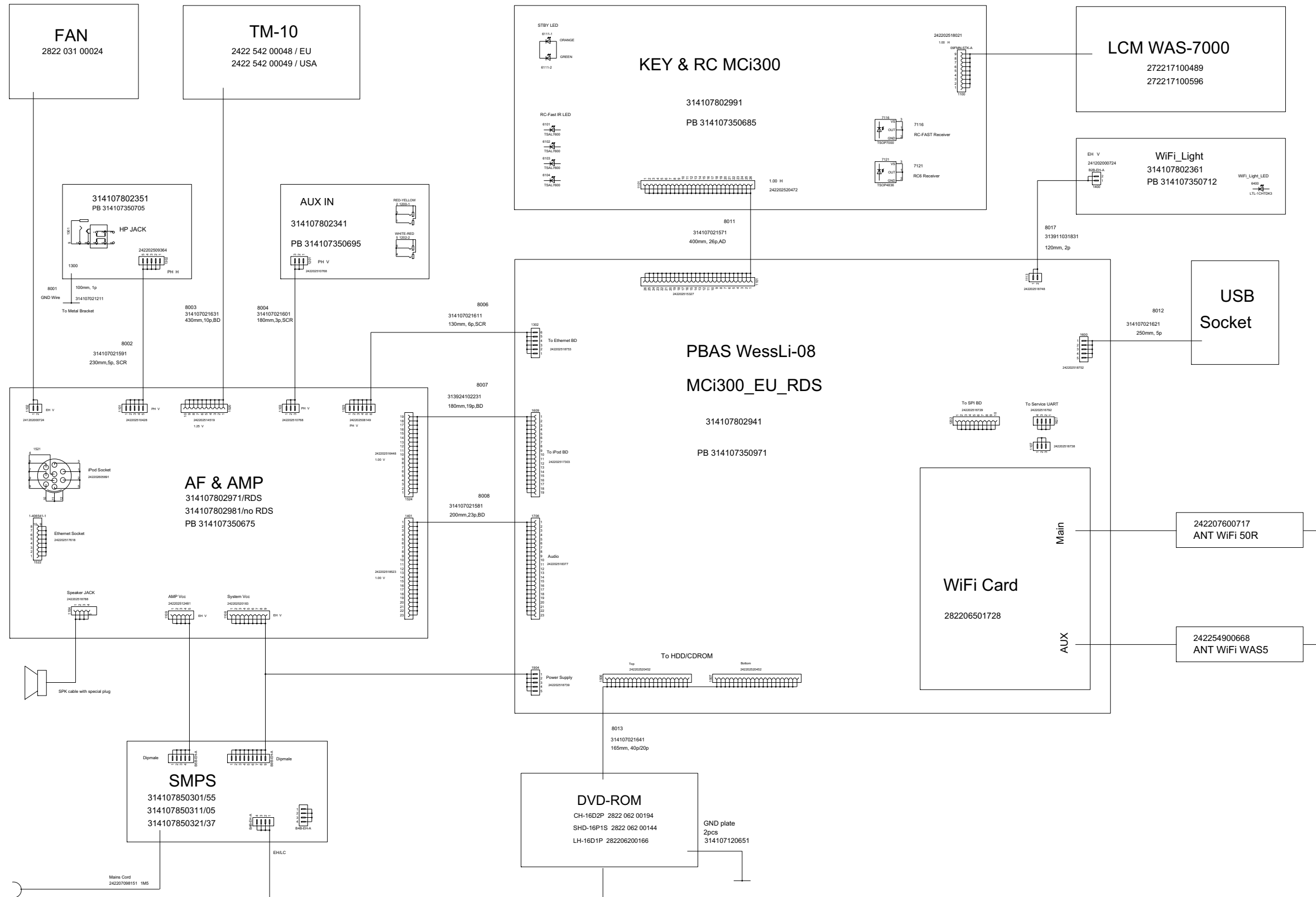

# PB - AF & AMP - Circuit Diagram - PART1

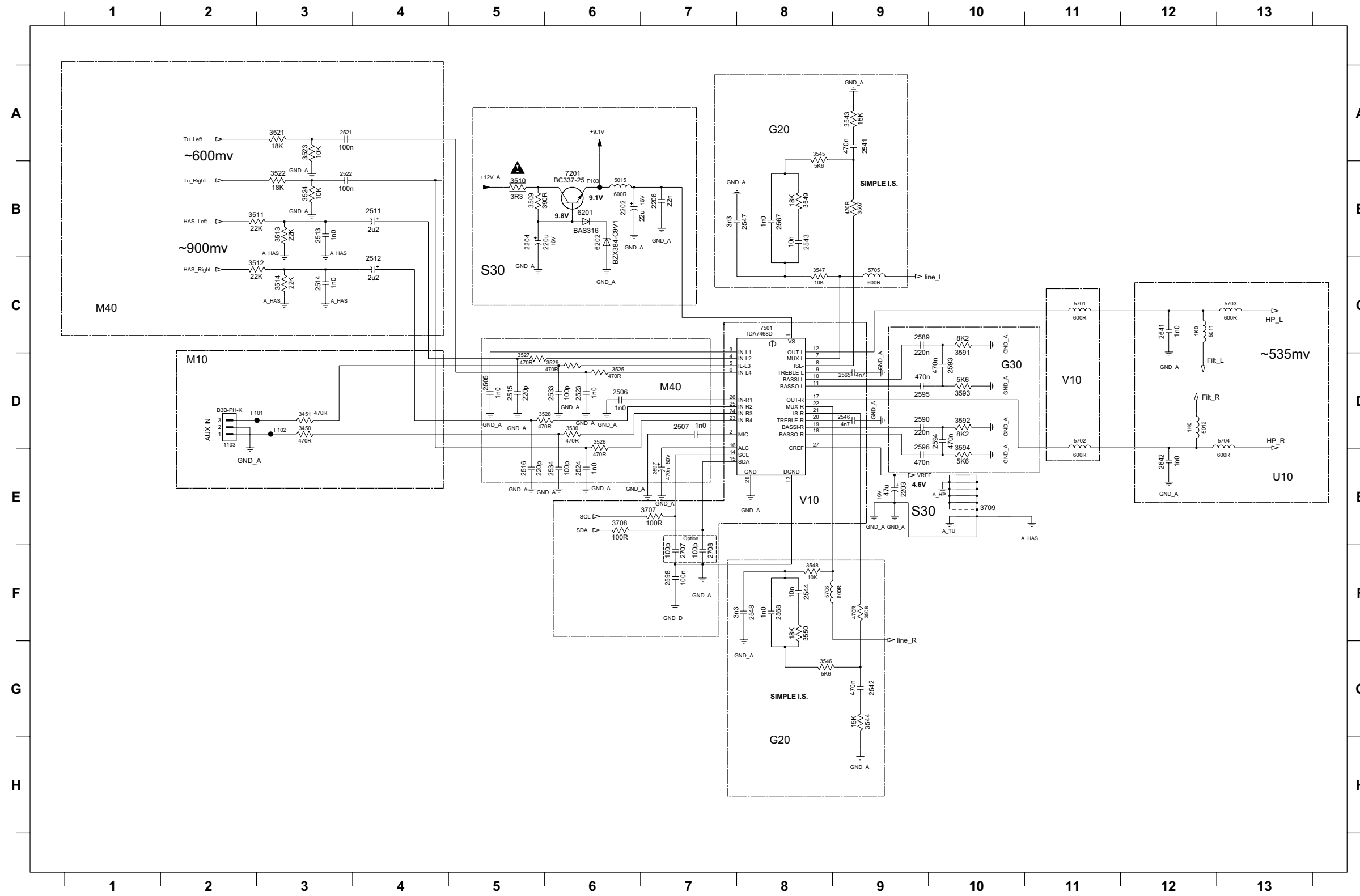

- 1103 D2
- 2202 B6
- 2203 E9
- 2204 B5
- 2206 B7
- 2505 D5
- 2506 D6
- 2507 D7
- 2511 B4
- 2512 C4
- 2513 B3
- 2514 C3
- 2515 D5
- 2516 E5
- 2521 A3
- 2522 B3
- 2523 D6
- 2524 E6
- 2533 D6
- 2534 E6
- 2541 A9
- 2542 G9
- 2543 B8
- 2544 F8
- 2547 B8
- 2548 F8
- 2549 D9
- 2567 F8
- 2568 F8
- 2589 C9
- 2590 D9
- 2593 D10
- 2594 D10
- 2595 D9
- 2596 E9
- 2597 E7
- 2598 F7
- 2641 C12
- 2642 E12
- 2707 F7
- 2708 F7
- 3450 D3
- 3451 D3
- 3507 B9
- 3508 F9
- 3509 B5
- 3510 B5
- 3511 B2
- 3512 C2
- 3513 B3
- 3514 C3
- 3521 A3
- 3522 B3
- 3523 A3
- 3524 B3
- 3525 D6
- 3526 D6
- 3527 D5
- 3528 D6
- 3529 D6
- 3530 D6
- 3543 A9
- 3544 G9
- 3545 A8
- 3546 G8
- 3547 C8
- 3548 F8
- 3549 B8
- 3550 F8
- 3591 C10
- 3592 D10
- 3593 D10
- 3594 E10
- 3707 E7
- 3708 E6
- 3709 E10
- 5011 C12
- 5012 D12
- 5015 B6
- 5701 C11
- 5702 D11
- 5703 C13
- 5704 D13
- 5705 C9
- 5706 F8
- 6201 B6
- 6202 B6
- 7201 B6
- 7501 C8
- F101 D3
- F102 D3
- F103 B6







# PB - AF & AMP - Circuit Diagram - PART4

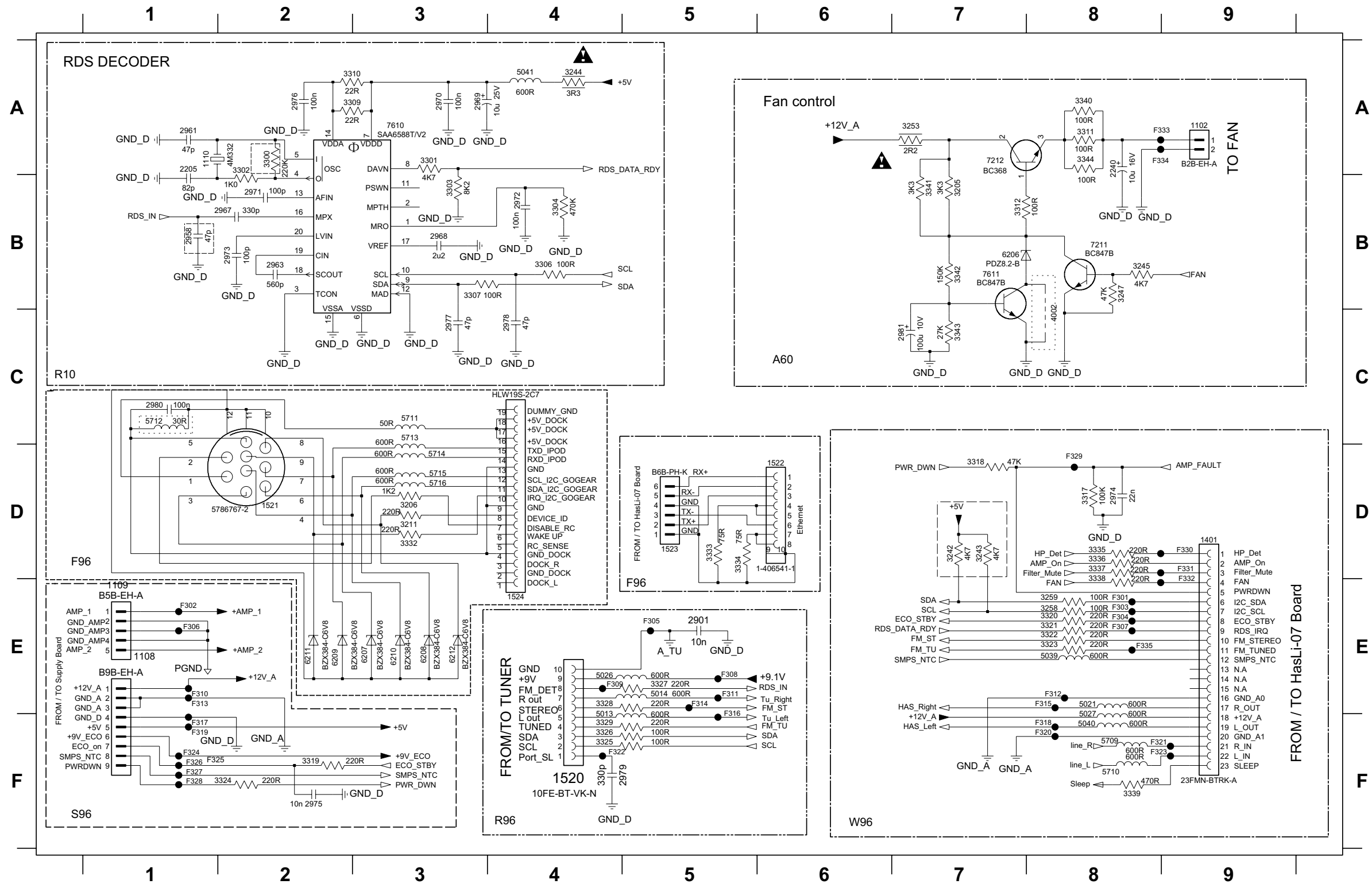

1102 A9	5013 F4
1108 E1	5014 E5
1109 E1	5021 E8
1110 A1	5026 E4
1401 D9	5027 F8
1520 F4	5039 E8
1521 D2	5040 F8
1522 D6	5041 A4
1523 D5	5709 F8
1524 E4	5710 F8
2205 A1	5711 C3
2240 A8	5712 C1
2901 E5	5713 C3
2958 B1	5714 D3
2961 A1	5715 D3
2963 B2	5716 D3
2967 B2	6206 B7
2968 B3	6207 E3
2969 A3	6208 E3
2970 A3	6209 E2
2971 B2	6210 E3
2972 B4	6211 E2
2973 B2	6212 E3
2974 D8	7211 B8
2975 F2	7212 A7
2976 A2	7610 A3
2977 C3	7611 B7
2978 C4	F301 E8
2979 F4	F302 E1
2980 C1	F303 E8
2981 C7	F304 E8
3205 B7	F305 E5
3206 D3	F306 E1
3211 D3	F307 E8
3242 D7	F308 E5
3243 D7	F309 E4
3244 A4	F310 E1
3245 B8	F311 E5
3247 B8	F312 E8
3253 A7	F313 E1
3258 E8	F314 E5
3259 E8	F315 E8
3300 A2	F316 F5
3301 A3	F317 F1
3302 A2	F318 F8
3303 B3	F319 F1
3304 B4	F320 F8
3306 B4	F321 F8
3307 B3	F322 F4
3309 A2	F323 F8
3310 A2	F324 F1
3311 A8	F326 F1
3312 B7	F327 F1
3317 D8	F328 F1
3318 D7	F329 D8
3319 F2	F330 D9
3320 E8	F331 D9
3321 E8	F332 E9
3322 E8	F333 A9
3323 E8	F334 A8
3324 F2	F335 E8
3325 F4	
3326 F4	
3327 E5	
3328 E4	
3329 F4	
3332 D3	
3333 D5	
3334 D5	
3335 D8	
3336 D8	
3337 D8	
3338 E8	
3339 F8	
3340 A8	
3341 B7	
3342 B7	
3343 C7	
3344 A8	
4002 C8	

PB - AF&AMP - Layout Diagram - Top View

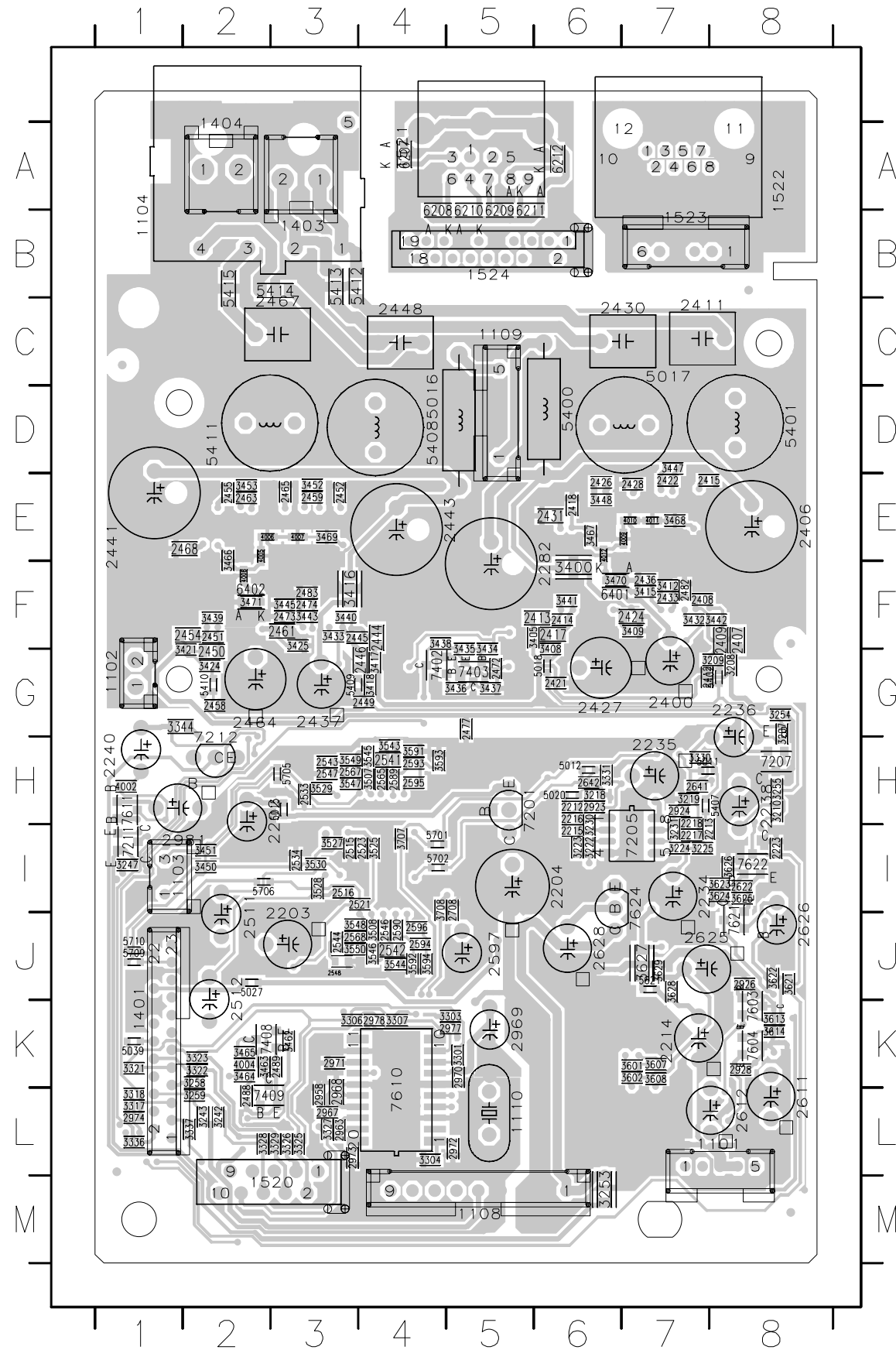

11001	GF8
11002	111
11003	B11
11004	MM5
11008	C55
11010	K15
14011	K11
14013	B33
14014	A22
14015	M32
15220	A44
15221	A88
15222	U33
15223	W55
15224	W66
22002	H33
22003	U33
22004	H66
22112	H66
22113	K77
22114	K11
22115	H66
22116	H66
22117	H77
22118	H77
22119	H77
22120	H77
22121	H77
22122	H77
22123	H77
22124	H77
22125	H77
22126	H77
22127	H77
22128	H77
22129	H77
22130	H77
22131	H77
22132	H77
22133	H77
22134	H77
22135	H77
22136	H77
22137	H77
22138	H77
22139	H77
22140	H77
22141	H77
22142	H77
22143	H77
22144	H77
22145	H77
22146	H77
22147	H77
22148	H77
22149	H77
22150	H77
22151	H77
22152	H77
22153	H77
22154	H77
22155	H77
22156	H77
22157	H77
22158	H77
22159	H77
22160	H77
22161	H77
22162	H77
22163	H77
22164	H77
22165	H77
22166	H77
22167	H77
22168	H77
22169	H77
22170	H77
22171	H77
22172	H77
22173	H77
22174	H77
22175	H77
22176	H77
22177	H77
22178	H77
22179	H77
22180	H77
22181	H77
22182	H77
22183	H77
22184	H77
22185	H77
22186	H77
22187	H77
22188	H77
22189	H77
22190	H77
22191	H77
22192	H77
22193	H77
22194	H77
22195	H77
22196	H77
22197	H77
22198	H77
22199	H77
22200	H77
22201	H77
22202	H77
22203	H77
22204	H77
22205	H77
22206	H77
22207	H77
22208	H77
22209	H77
22210	H77
22211	H77
22212	H77
22213	H77
22214	H77
22215	H77
22216	H77
22217	H77
22218	H77
22219	H77
22220	H77
22221	H77
22222	H77
22223	H77
22224	H77
22225	H77
22226	H77
22227	H77
22228	H77
22229	H77
22230	H77
22231	H77
22232	H77
22233	H77
22234	H77
22235	H77
22236	H77
22237	H77
22238	H77
22239	H77
22240	H77
22241	H77
22242	H77
22243	H77
22244	H77
22245	H77
22246	H77
22247	H77
22248	H77
22249	H77
22250	H77
22251	H77
22252	H77
22253	H77
22254	H77
22255	H77
22256	H77
22257	H77
22258	H77
22259	H77
22260	H77
22261	H77
22262	H77
22263	H77
22264	H77
22265	H77
22266	H77
22267	H77
22268	H77
22269	H77
22270	H77
22271	H77
22272	H77
22273	H77
22274	H77
22275	H77
22276	H77
22277	H77
22278	H77
22279	H77
22280	H77
22281	H77
22282	H77
22283	H77
22284	H77
22285	H77
22286	H77
22287	H77
22288	H77
22289	H77
22290	H77
22291	H77
22292	H77
22293	H77
22294	H77
22295	H77
22296	H77
22297	H77
22298	H77
22299	H77
22300	H77
22301	H77
22302	H77
22303	H77
22304	H77
22305	H77
22306	H77
22307	H77
22308	H77
22309	H77
22310	H77
22311	H77
22312	H77
22313	H77
22314	H77
22315	H77
22316	H77
22317	H77
22318	H77
22319	H77
22320	H77
22321	H77
22322	H77
22323	H77
22324	H77
22325	H77
22326	H77
22327	H77
22328	H77
22329	H77
22330	H77
22331	H77
22332	H77
22333	H77
22334	H77
22335	H77
22336	H77
22337	H77
22338	H77
22339	H77
22340	H77
22341	H77
22342	H77
22343	H77
22344	H77
22345	H77
22346	H77
22347	H77
22348	H77
22349	H77
22350	H77
22351	H77
22352	H77
22353	H77
22354	H77
22355	H77
22356	H77
22357	H77
22358	H77
22359	H77
22360	H77
22361	H77
22362	H77
22363	H77
22364	H77
22365	H77
22366	H77
22367	H77
22368	H77
22369	H77
22370	H77
22371	H77
22372	H77
22373	H77
22374	H77
22375	H77
22376	H77
22377	H77
22378	H77
22379	H77
22380	H77
22381	H77
22382	H77
22383	H77
22384	H77
22385	H77
22386	H77
22387	H77
22388	H77
22389	H77
22390	H77
22391	H77
22392	H77
22393	H77
22394	H77
22395	H77
22396	H77
22397	H77
22398	H77
22399	H77
22400	H77
22401	H77
22402	H77
22403	H77
22404	H77
22405	H77
22406	H77
22407	H77
22408	H77
22409	H77
22410	H77
22411	H77
22412	H77
22413	H77
22414	H77
22415	H77
22416	H77
22417	H77
22418	H77
22419	H77
22420	H77
22421	H77
22422	H77
22423	H77
22424	H77
22425	H77
22426	H77
22427	H77
22428	H77
22429	H77
22430	H77
22431	H77
22432	H77
22433	H77
22434	H77
22435	H77
22436	H77
22437	H77
22438	H77
22439	H77
22440	H77
22441	H77
22442	H77
22443	H77
22444	H77
22445	H77
22446	H77
22447	H77
22448	H77
22449	H77
22450	H77
22451	H77
22452	H77
22453	H77
22454	H77
22455	H77
22456	H77
22457	H77
22458	H77
22459	H77
22460	H77
22461	H77
22462	H77
22463	H77
22464	H77
22465	H77
22466	H77
22467	H77
22468	H77
22469	H77
22470	H77
22471	H77
22472	H77
22473	H77
22474	H77
22475	H77
22476	H77
22477	H77
22478	H77
22479	H77
22480	H77
22481	H77
22482	H77
22483	H77
22484	H77
22485	H77
22486	H77
22487	H77
22488	H77
22489	H77
22490	H77
22491	H77
22492	H77
22493	H77
22494	H77
22495	H77
22496	H77
22497	H77
22498	H77
22499	H77
22500	H77
22501	H77
22502	H77
22503	H77
22504	H77
22505	H77
22506	H77
22507	H77
22508	H77
22509	H77
22510	H77
22511	H77
22512	H77
22513	H77
22514	H77
22515	H77
22516	H77
22517	H77
22518	H77
22519	H77
22520	H77
22521	H77
22522	H77
22523	H77
22524	H77
22525	H77
22526	H77
22527	H77
22528	H77
22529	H77
22530	H77
22531	H77
22532	H77
22533	H77
22534	H77
22535	H77
22536	H77
22537	H77
22538	H77
22539	H77
22540	H77
22541	H77
22542	H77
22543	H77
22544	H77
22545	H77
22546	H77
22547	H77
22548	H77
22549	H77
22550	H77
22551	H77
22552	H77
22553	H77
22554	H77
22555	H77
22556	H77
22557	H77
22558	H77
22559	H77
22560	H77
22561	H77
22562	H77
22563	H77
22564	H77
22565	H77
22566	H77
22567	H77
22568	H77
22569	H77
22570	H77
22571	H77
22572	H77
22573	H77
22574	H77
22575	H77
22576	H77
22577	H77
22578	H77
22579	H77
22580	H77
22581	H77
22582	H77
22583	H77
22584	H77
22585	H77
22586	H77
22587	H77
22588	H77
22589	H77
22590	H77
22591	H77
22592	H77
22593	H77
22594	H77
22595	H77
22596	H77
22597	H77
22598	H77
22599	H77
22600	H77
22601	H77
22602	H77
22603	H77
22604	H77
22605	H77
22606	H77
22607	H77
22608	H77
22609	H77
22610	H77
22611	H77
22612	H77
22613	H77
22614	H77
22615	H77
22616	H77
22617	H77
22618	H77
22619	H77
22620	H77
22621	H77
22622	H77
22623	H77
22624	H77
22625	H77
22626	H77
22627	H77
22628	H77
22629	H77
22630	H77
22631	H77
22632	H77
22633	H77
22634	H77
22635	H77
22636	H77
22637	H77
22638	H77
22639	H77
22640	H77
22641	H77

PB - AF&AMP - Layout Diagram - Bottom View

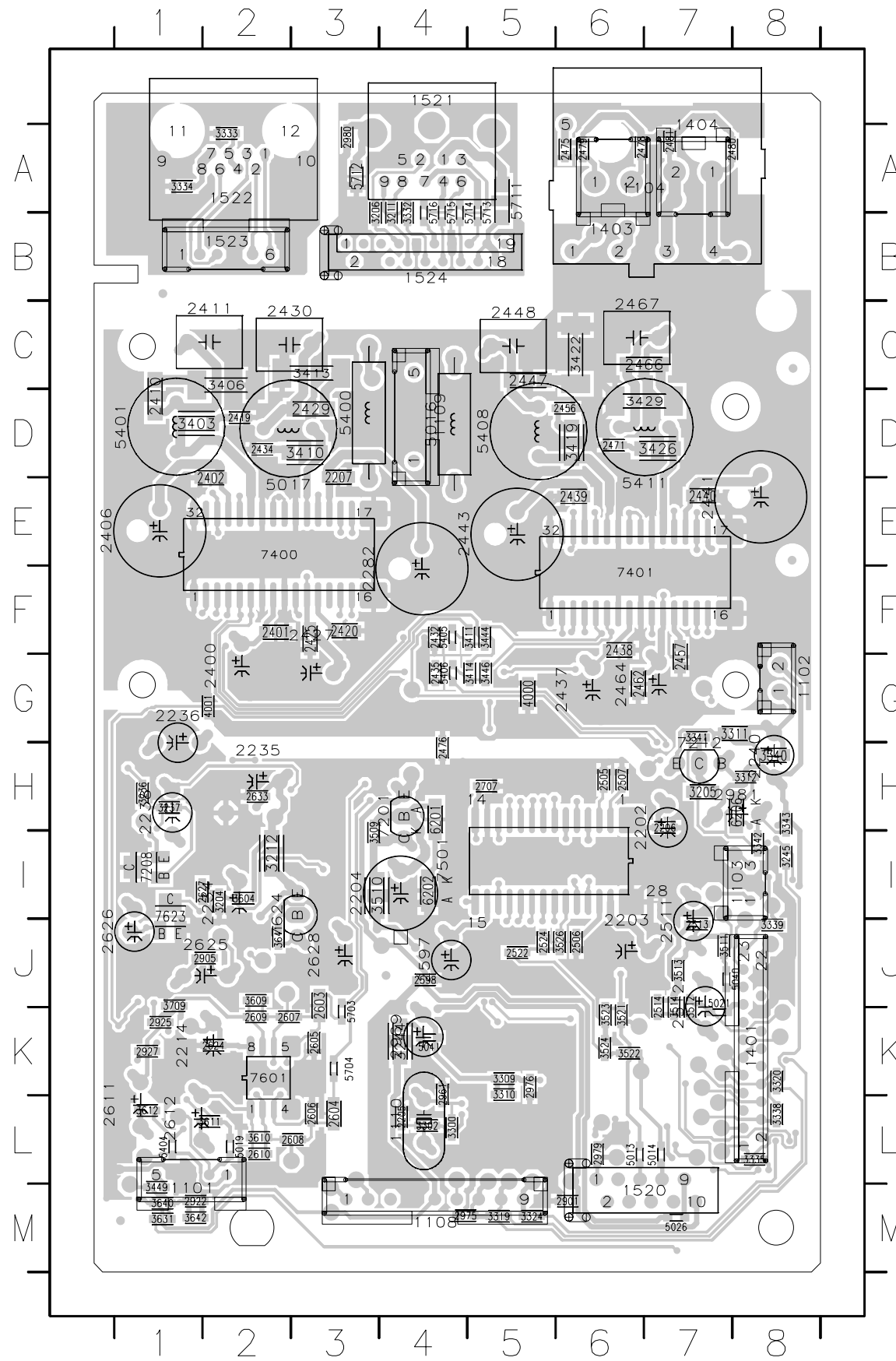

2200	2201	2202	2203	2204	2205	2206	2207	2208	2209	2210	2211	2212	2213	2214	2215	2216	2217	2218	2219	2220	2221	2222	2223	2224	2225	2226	2227	2228	2229	2230	2231	2232	2233	2234	2235	2236	2237	2238	2239	2240	2241	2242	2243	2244	2245	2246	2247	2248	2249	2250	2251	2252	2253	2254	2255	2256	2257	2258	2259	2260	2261	2262	2263	2264	2265	2266	2267	2268	2269	2270	2271	2272	2273	2274	2275	2276	2277	2278	2279	2280	2281	2282	2283	2284	2285	2286	2287	2288	2289	2290	2291	2292	2293	2294	2295	2296	2297	2298	2299	2300	2301	2302	2303	2304	2305	2306	2307	2308	2309	2310	2311	2312	2313	2314	2315	2316	2317	2318	2319	2320	2321	2322	2323	2324	2325	2326	2327	2328	2329	2330	2331	2332	2333	2334	2335	2336	2337	2338	2339	2340	2341	2342	2343	2344	2345	2346	2347	2348	2349	2350	2351	2352	2353	2354	2355	2356	2357	2358	2359	2360	2361	2362	2363	2364	2365	2366	2367	2368	2369	2370	2371	2372	2373	2374	2375	2376	2377	2378	2379	2380	2381	2382	2383	2384	2385	2386	2387	2388	2389	2390	2391	2392	2393	2394	2395	2396	2397	2398	2399	2400	2401	2402	2403	2404	2405	2406	2407	2408	2409	2410	2411	2412	2413	2414	2415	2416	2417	2418	2419	2420	2421	2422	2423	2424	2425	2426	2427	2428	2429	2430	2431	2432	2433	2434	2435	2436	2437	2438	2439	2440	2441	2442	2443	2444	2445	2446	2447	2448	2449	2450	2451	2452	2453	2454	2455	2456	2457	2458	2459	2460	2461	2462	2463	2464	2465	2466	2467	2468	2469	2470	2471	2472	2473	2474	2475	2476	2477	2478	2479	2480	2481	2482	2483	2484	2485	2486	2487	2488	2489	2490	2491	2492	2493	2494	2495	2496	2497	2498	2499	2500	2501	2502	2503	2504	2505	2506	2507	2508	2509	2510	2511	2512	2513	2514	2515	2516	2517	2518	2519	2520	2521	2522	2523	2524	2525	2526	2527	2528	2529	2530	2531	2532	2533	2534	2535	2536	2537	2538	2539	2540	2541	2542	2543	2544	2545	2546	2547	2548	2549	2550	2551	2552	2553	2554	2555	2556	2557	2558	2559	2560	2561	2562	2563	2564	2565	2566	2567	2568	2569	2570	2571	2572	2573	2574	2575	2576	2577	2578	2579	2580	2581	2582	2583	2584	2585	2586	2587	2588	2589	2590	2591	2592	2593	2594	2595	2596	2597	2598	2599	2600	2601	2602	2603	2604	2605	2606	2607	2608	2609	2610	2611	2612	2613	2614	2615	2616	2617	2618	2619	2620	2621	2622	2623	2624	2625	2626	2627	2628	2629	2630	2631	2632	2633	2634	2635	2636	2637	2638	2639	2640	2641	2642	2643	2644	2645	2646	2647	2648	2649	2650	2651	2652	2653	2654	2655	2656	2657	2658	2659	2660	2661	2662	2663	2664	2665	2666	2667	2668	2669	2670	2671	2672	2673	2674	2675	2676	2677	2678	2679	2680	2681	2682	2683	2684	2685	2686	2687	2688	2689	2690	2691	2692	2693	2694	2695	2696	2697	2698	2699	2700	2701	2702	2703	2704	2705	2706	2707	2708	2709	2710	2711	2712	2713	2714	2715	2716	2717	2718	2719	2720	2721	2722	2723	2724	2725	2726	2727	2728	2729	2730	2731	2732	2733	2734	2735	2736	2737	2738	2739	2740	2741	2742	2743	2744	2745	2746	2747	2748	2749	2750	2751	2752	2753	2754	2755	2756	2757	2758	2759	2760	2761	2762	2763	2764	2765	2766	2767	2768	2769	2770	2771	2772	2773	2774	2775	2776	2777	2778	2779	2780	2781	2782	2783	2784	2785	2786	2787	2788	2789	2790	2791	2792	2793	2794	2795	2796	2797	2798	2799	2800	2801	2802	2803	2804	2805	2806	2807	2808	2809	2810	2811	2812	2813	2814	2815	2816	2817	2818	2819	2820	2821	2822	2823	2824	2825	2826	2827	2828	2829	2830	2831	2832	2833	2834	2835	2836	2837	2838	2839	2840	2841	2842	2843	2844	2845	2846	2847	2848	2849	2850	2851	2852	2853	2854	2855	2856	2857	2858	2859	2860	2861	2862	2863	2864	2865	2866	2867	2868	2869	2870	2871	2872	2873	2874	2875	2876	2877	2878	2879	2880	2881	2882	2883	2884	2885	2886	2887	2888	2889	2890	2891	2892	2893	2894	2895	2896	2897	2898	2899	2900	2901	2902	2903	2904	2905	2906	2907	2908	2909	2910	2911	2912	2913	2914	2915	2916	2917	2918	2919	2920	2921	2922	2923	2924	2925	2926	2927	2928	2929	2930	2931	2932	2933	2934	2935	2936	2937	2938	2939	2940	2941	2942	2943	2944	2945	2946	2947	2948	2949	2950	2951	2952	2953	2954	2955	2956	2957	2958	2959	2960	2961	2962	2963	2964	2965	2966	2967	2968	2969	2970	2971	2972	2973	2974	2975	2976	2977	2978	2979	2980	2981	2982	2983	2984	2985	2986	2987	2988	2989	2990	2991	2992	2993	2994	2995	2996	2997	2998	2999	3000
------	------	------	------	------	------	------	------	------	------	------	------	------	------	------	------	------	------	------	------	------	------	------	------	------	------	------	------	------	------	------	------	------	------	------	------	------	------	------	------	------	------	------	------	------	------	------	------	------	------	------	------	------	------	------	------	------	------	------	------	------	------	------	------	------	------	------	------	------	------	------	------	------	------	------	------	------	------	------	------	------	------	------	------	------	------	------	------	------	------	------	------	------	------	------	------	------	------	------	------	------	------	------	------	------	------	------	------	------	------	------	------	------	------	------	------	------	------	------	------	------	------	------	------	------	------	------	------	------	------	------	------	------	------	------	------	------	------	------	------	------	------	------	------	------	------	------	------	------	------	------	------	------	------	------	------	------	------	------	------	------	------	------	------	------	------	------	------	------	------	------	------	------	------	------	------	------	------	------	------	------	------	------	------	------	------	------	------	------	------	------	------	------	------	------	------	------	------	------	------	------	------	------	------	------	------	------	------	------	------	------	------	------	------	------	------	------	------	------	------	------	------	------	------	------	------	------	------	------	------	------	------	------	------	------	------	------	------	------	------	------	------	------	------	------	------	------	------	------	------	------	------	------	------	------	------	------	------	------	------	------	------	------	------	------	------	------	------	------	------	------	------	------	------	------	------	------	------	------	------	------	------	------	------	------	------	------	------	------	------	------	------	------	------	------	------	------	------	------	------	------	------	------	------	------	------	------	------	------	------	------	------	------	------	------	------	------	------	------	------	------	------	------	------	------	------	------	------	------	------	------	------	------	------	------	------	------	------	------	------	------	------	------	------	------	------	------	------	------	------	------	------	------	------	------	------	------	------	------	------	------	------	------	------	------	------	------	------	------	------	------	------	------	------	------	------	------	------	------	------	------	------	------	------	------	------	------	------	------	------	------	------	------	------	------	------	------	------	------	------	------	------	------	------	------	------	------	------	------	------	------	------	------	------	------	------	------	------	------	------	------	------	------	------	------	------	------	------	------	------	------	------	------	------	------	------	------	------	------	------	------	------	------	------	------	------	------	------	------	------	------	------	------	------	------	------	------	------	------	------	------	------	------	------	------	------	------	------	------	------	------	------	------	------	------	------	------	------	------	------	------	------	------	------	------	------	------	------	------	------	------	------	------	------	------	------	------	------	------	------	------	------	------	------	------	------	------	------	------	------	------	------	------	------	------	------	------	------	------	------	------	------	------	------	------	------	------	------	------	------	------	------	------	------	------	------	------	------	------	------	------	------	------	------	------	------	------	------	------	------	------	------	------	------	------	------	------	------	------	------	------	------	------	------	------	------	------	------	------	------	------	------	------	------	------	------	------	------	------	------	------	------	------	------	------	------	------	------	------	------	------	------	------	------	------	------	------	------	------	------	------	------	------	------	------	------	------	------	------	------	------	------	------	------	------	------	------	------	------	------	------	------	------	------	------	------	------	------	------	------	------	------	------	------	------	------	------	------	------	------	------	------	------	------	------	------	------	------	------	------	------	------	------	------	------	------	------	------	------	------	------	------	------	------	------	------	------	------	------	------	------	------	------	------	------	------	------	------	------	------	------	------	------	------	------	------	------	------	------	------	------	------	------	------	------	------	------	------	------	------	------	------	------	------	------	------	------	------	------	------	------	------	------	------	------	------	------	------	------	------	------	------	------	------	------	------	------	------	------	------	------	------	------	------	------	------	------	------	------	------	------	------	------	------	------	------	------	------	------	------	------	------	------	------	------	------	------	------	------	------	------	------	------	------	------	------	------	------	------	------	------	------	------	------	------	------	------	------	------	------	------	------	------	------	------	------	------	------	------	------	------	------	------	------	------	------	------	------	------	------	------

# PB - Keys & IR - Circuit Diagram

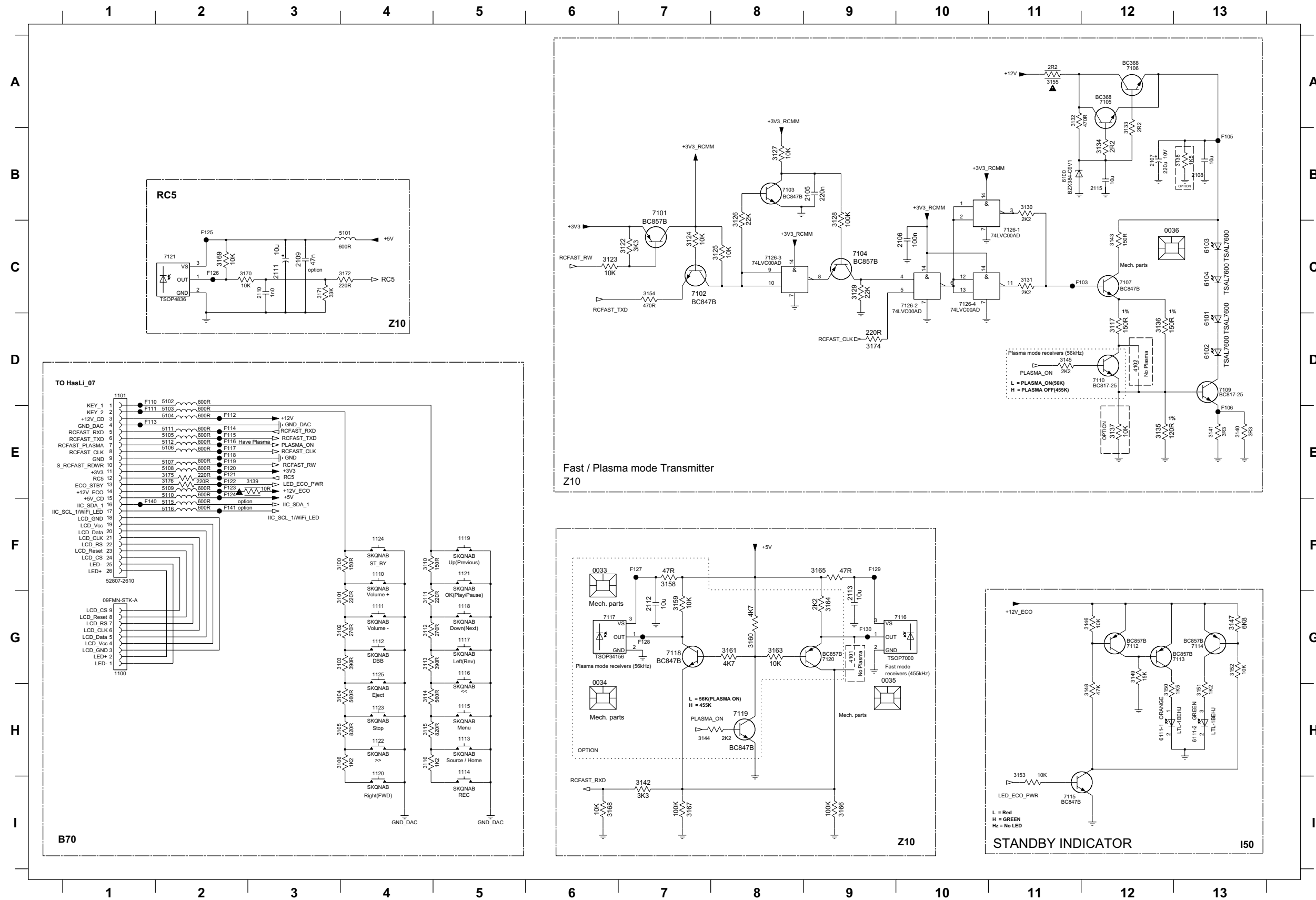

0033 F6	5111 E2
0034 H6	5112 E2
0035 G9	5115 F2
0036 C12	5116 F2
1100 G1	6100 B11
1101 D1	6101 D13
1110 F4	6102 D13
1111 G4	6103 C13
1112 G4	6104 C13
1113 H5	6111-1 H12
1114 H5	6111-2 H13
1115 H5	7101 B7
1116 G5	7102 C7
1117 G5	7103 B8
1118 G5	7104 C9
1119 F5	7105 A12
1120 H4	7106 A12
1121 F5	7107 C12
1122 H4	7109 D13
1123 H4	7110 D12
1124 F4	7112 G12
1125 G4	7113 G12
2105 B9	7114 G13
2106 C10	7115 I11
2107 B12	7116 G10
2108 B13	7117 G6
2109 C3	7118 G7
2110 C3	7119 H8
2111 C3	7120 G9
2112 G7	7121 C2
2113 G9	7126-1 C11
2115 B12	7126-2 C10
3100 F4	7126-3 C8
3101 G4	7126-4 C10
3102 G4	F103 C12
3103 G4	F105 B13
3104 H4	F106 E13
3105 H4	F110 D1
3106 H4	F111 E1
3110 F4	F112 E2
3111 G4	F113 E1
3112 G4	F114 E2
3113 G4	F115 E2
3114 H4	F116 E2
3115 H4	F117 E2
3116 H4	F118 E2
3117 D12	F119 E2
3122 C7	F120 E2
3123 C6	F121 E2
3124 C7	F122 E2
3125 C8	F123 E2
3126 B8	F124 E2
3127 B8	F125 C2
3128 B9	F126 C2
3129 C9	F127 F7
3130 B11	F128 G7
3131 C11	F129 F9
3132 A11	F130 G9
3133 B12	F140 F1
3134 B12	F141 F2
3135 E12	
3139 D12	
3137 E12	
3138 B13	
3139 E3	
3140 E13	
3141 E13	
3142 I7	
3143 C12	
3144 H7	
3145 D11	
3146 G12	
3147 G13	
3148 H12	
3149 G12	
3150 H12	
3151 H13	
3152 G13	
3153 H11	
3154 C7	
3155 A11	
3158 F7	
3159 G7	
3160 G8	
3161 G8	
3164 G9	
3165 F9	
3166 I9	
3167 I7	
3168 I6	
3169 C2	
3170 C2	
3171 C3	
3172 C4	
3174 D9	
3175 E2	
3176 E2	
4101 G9	
4102 D12	
5101 C4	
5102 D2	
5103 E2	
5104 E2	
5105 E2	
5106 E2	
5107 E2	
5108 E2	
5109 E2	
5110 E2	

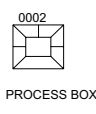







PB - Audio in/out

0002 D14	1201 B13	2204 E4	2207 D8	3203 B8	3206 C8	3209 E11	F203 B4
1200-1 B2	2202 B11	2205 E4	2208 E2	3204 B10	3207 C10	5202 B4	F204 C4
1200-2 D1	2203 C11	2206 E7	3202 B6	3205 C6	3208 E10	5203 C5	F205 E5

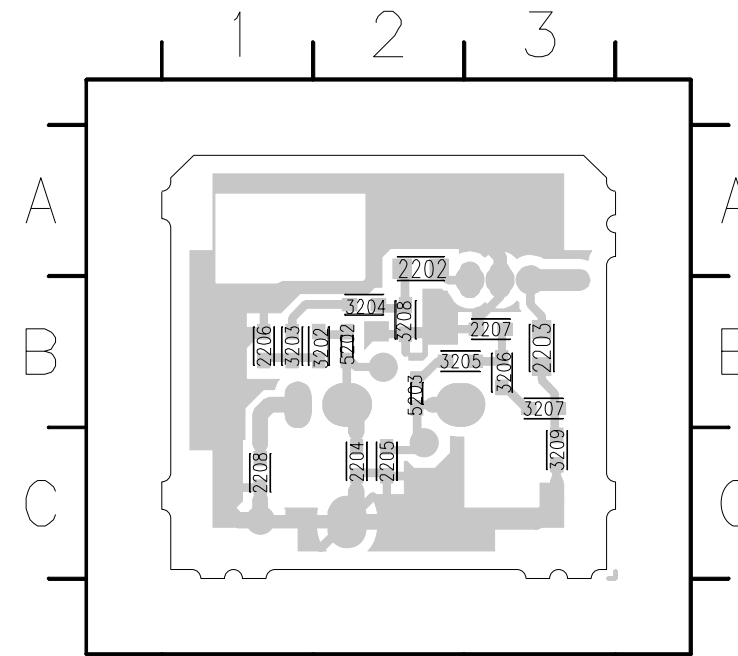
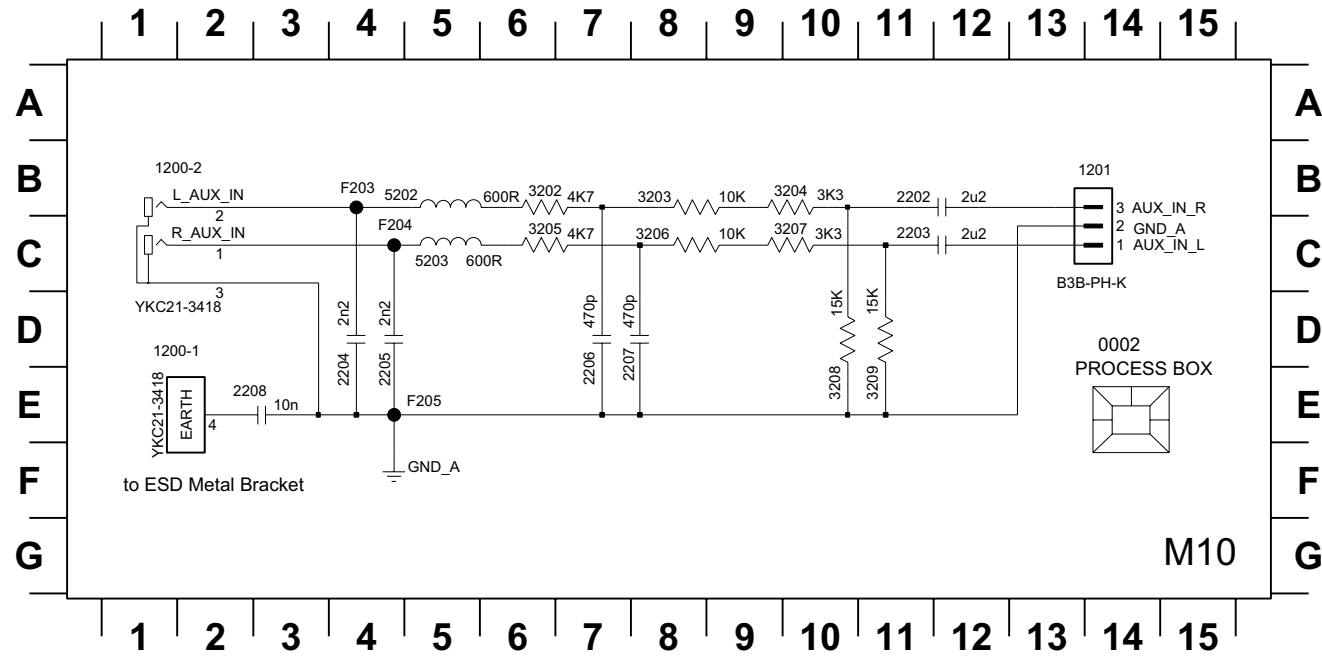

2202	A2
2203	B3
2204	C2
2205	D1
2206	E3
2207	F1
2208	G1
3202	B6
3203	C8
3204	D10
3205	E11
3206	F10
3207	G10
3208	E10
3209	F11
5202	B4
5203	C5

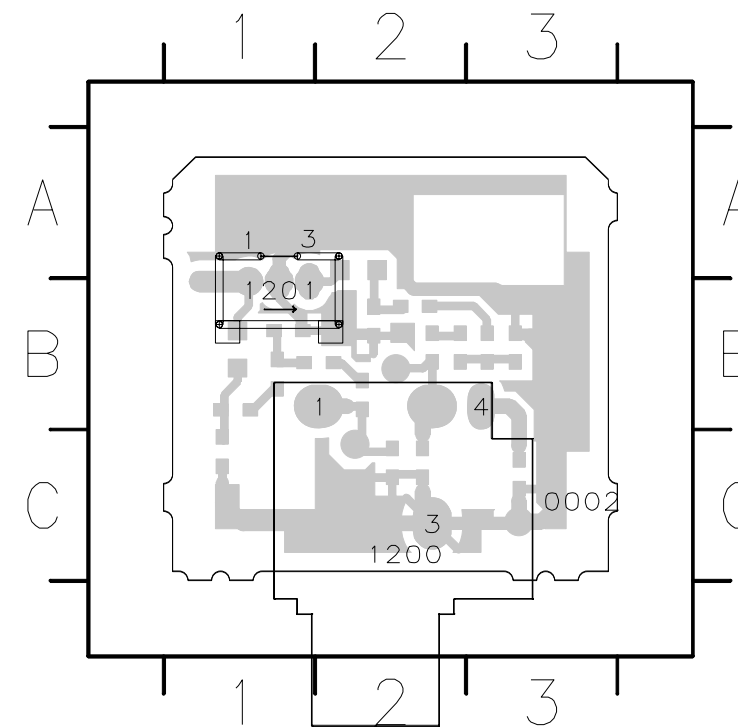

0002	C3
1200	C2
1201	B1

PB - Headphone

- |         |          |         |         |          |          |         |         |         |
|---------|----------|---------|---------|----------|----------|---------|---------|---------|
| 0002 G4 | 1301 E2  | 2300 B6 | 2302 F7 | 3300 C11 | 5301 D10 | 5303 G8 | F302 C5 | F304 E6 |
| 1300 B9 | 1302 D14 | 2301 F6 | 2303 F9 | 5300 C10 | 5302 E10 | F301 B5 | F303 D7 | F305 E5 |

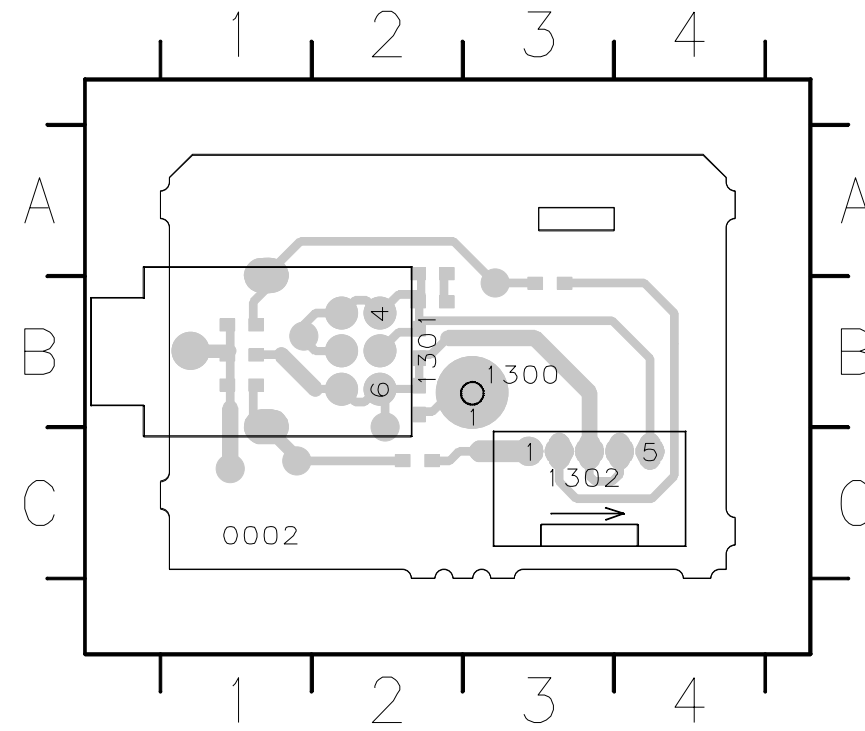
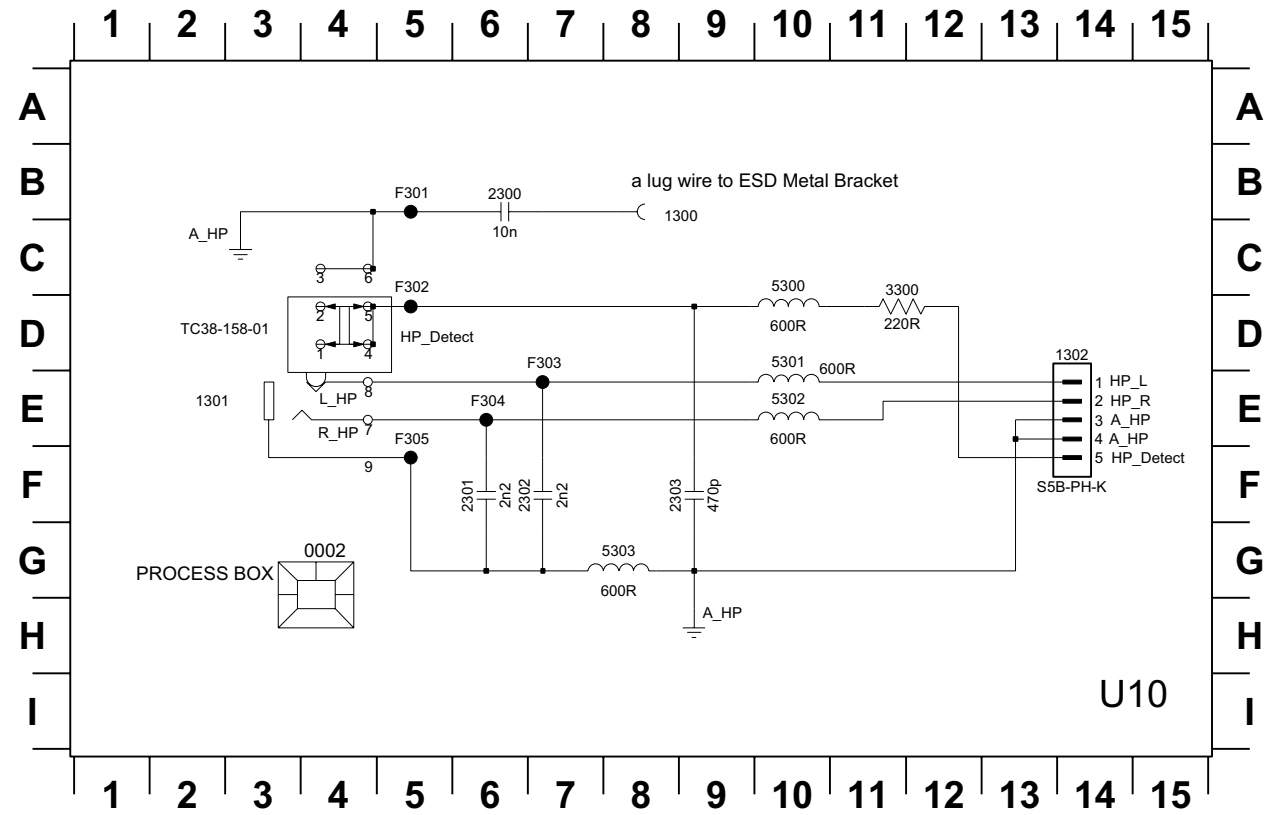

- |      |    |
|------|----|
| 0002 | C1 |
| 1300 | B3 |
| 1301 | B2 |
| 1302 | C3 |

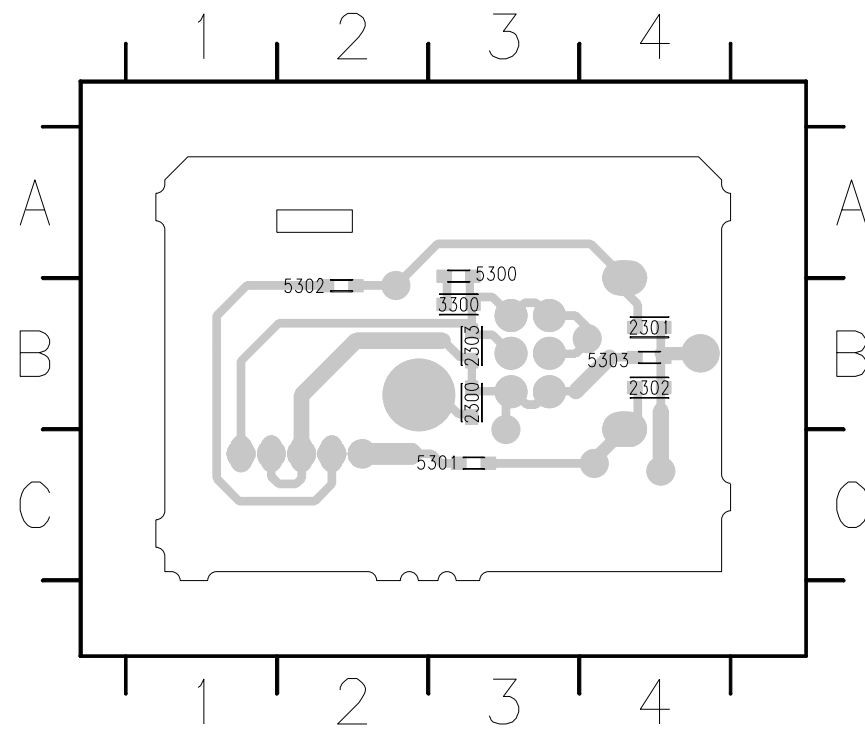

- |      |    |
|------|----|
| 2300 | B3 |
| 2301 | B4 |
| 2302 | B4 |
| 2303 | B3 |
| 3300 | B3 |
| 5300 | A3 |
| 5301 | C3 |
| 5302 | B2 |
| 5303 | B4 |

# PB - Wifi - Light

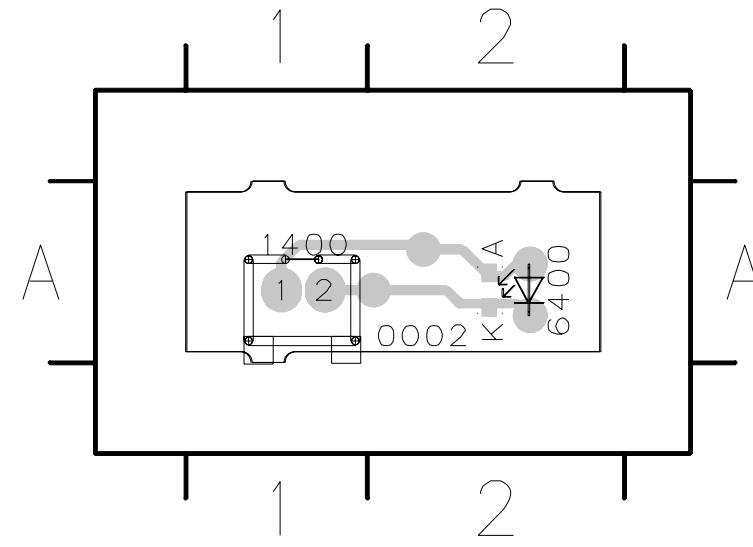
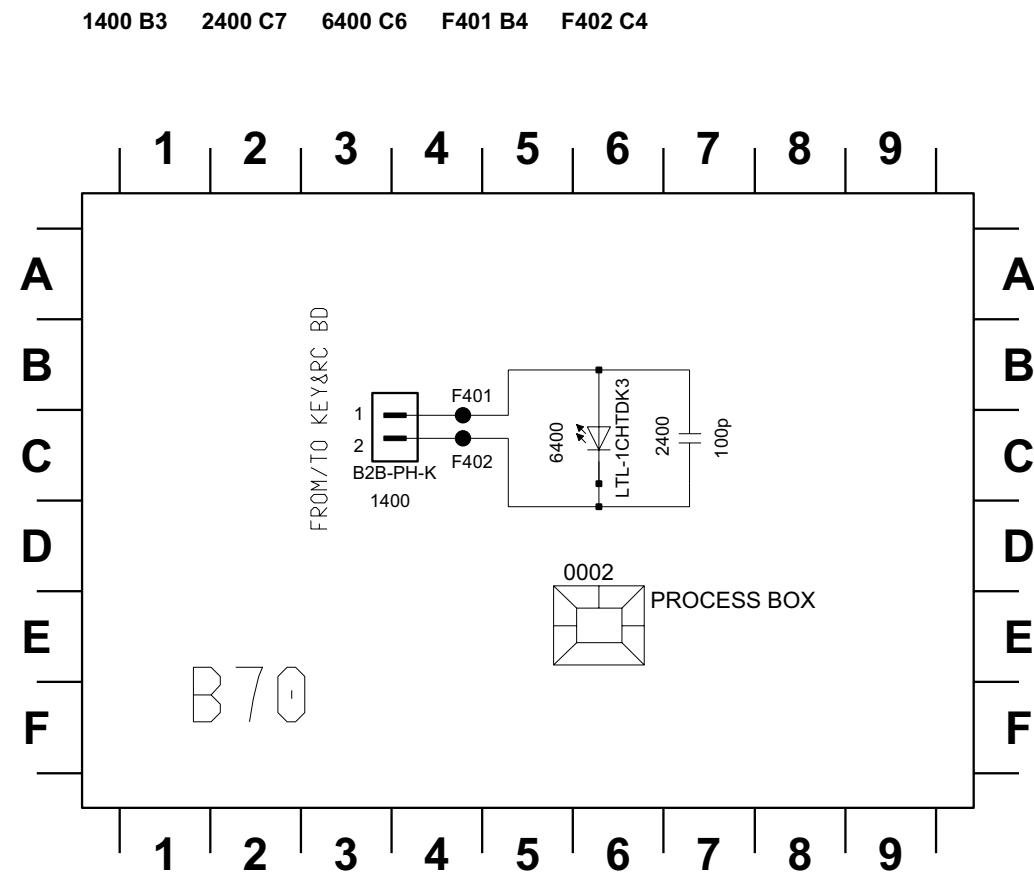

0002 A2  
 1400 A1  
 6400 A2

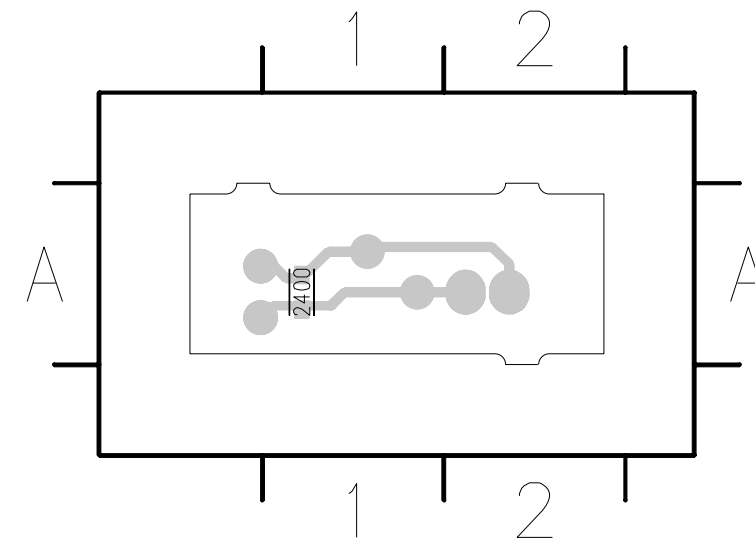

2400 A1



# PB - Wessli - 08 - Circuit Diagram - Flash & SDRAM part

- 0606 G5
- 2201 A5
- 2204 A6
- 2209 H3
- 2212 E4
- 3200 B6
- 3201-3 B6
- 3206 B6
- 3209-1 C6
- 3209-4 C6
- 3215 C6
- 3217-2 F5
- 3221-1 G5
- 3221-4 F5
- 3225-3 G5
- 3229-2 F5
- 3235 G3
- 3251 C12
- 5012 B12
- 5203 A12
- 7201 E4
- F211 C12
- F214 C12
- F217 C12
- F220 C12
- 1202 C12
- 2202 A5
- 2205 A6
- 2210 A6
- 2213 A13
- 2214 E4
- 3201-1 B6
- 3201-4 B6
- 3207 B6
- 3209-2 C6
- 3212 C3
- 3216 C6
- 3217-3 G5
- 3221-2 F5
- 3225-1 G5
- 3225-4 F5
- 3229-3 G5
- 3236 G3
- 3252 D13
- 5200 A12
- 5204 A11
- 7203 A9
- F212 C12
- F215 C12
- F218 C12
- 2200 A5
- 2203 A6
- 2206 A12
- 2211 B12
- 3201-2 B6
- 3205 B6
- 3208 C6
- 3209-3 C6
- 3214 C6
- 3217-1 G5
- 3217-4 F5
- 3221-3 G5
- 3225-2 F5
- 3229-1 G5
- 3229-4 F5
- 3250 G3
- 4201 B3
- 5202 B13
- 7200 A4
- F210 A12
- F213 C12
- F216 C12
- F219 C12

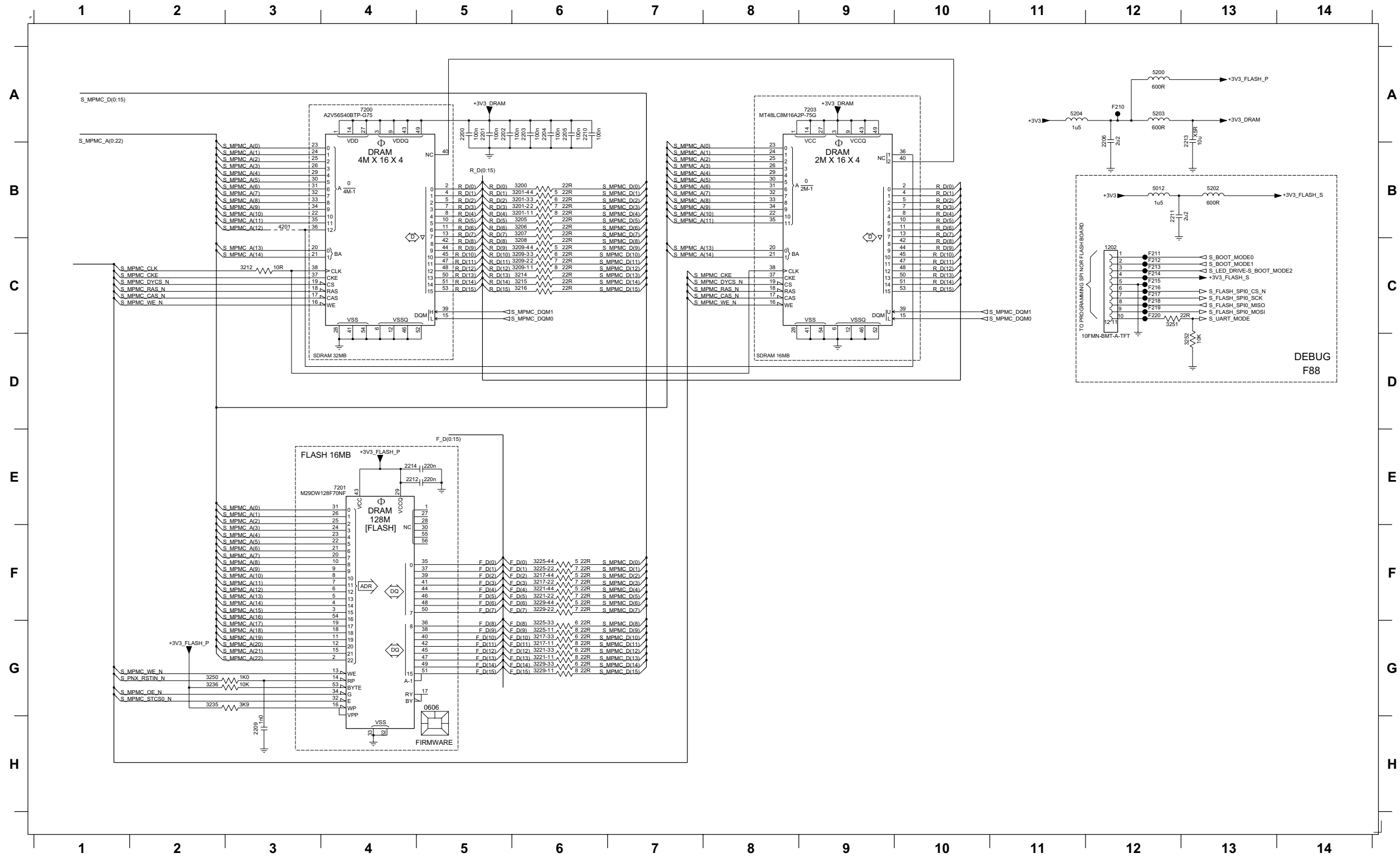



# PB - Wessli - 08 - Circuit Diagram - EPLD part

2801 A9	2806 B9	3800 A4	3802-4 D7	3810 B4	3813-4 B4	3818-3 C7	3819-4 C4	3827-1 C4	3832-2 C7	3833-3 C4	3841-4 D4	3844-1 D7	3851 D4	3855-4 D4	3862-1 D4	3870 A3	7800 A5	F805 A9
2802 B9	2807 B10	3801 E7	3804 A2	3812 B3	3814 C7	3818-4 C7	3826-1 C7	3827-2 C4	3832-3 C7	3833-4 C4	3842-1 D7	3844-2 D7	3853 D4	3856-1 D7	3862-2 D4	3871 D7	F801 B3	
2803 B9	2808 B10	3802-1 A4	3805 A2	3813-1 C4	3816 C7	3819-1 C4	3826-2 B4	3827-3 C4	3832-4 C7	3841-1 D4	3842-2 D7	3844-3 D7	3855-1 D4	3856-2 D7	3862-3 E4	5800 A9	F802 B3	
2804 B9	2809 B10	3802-2 A4	3806 A2	3813-2 C4	3818-1 C7	3819-2 C4	3826-3 C7	3827-4 B4	3833-1 D4	3841-2 D4	3842-3 D7	3844-4 D7	3855-2 D4	3856-3 D7	3862-4 E4	5801 A10	F803 B3	
2805 B9	2810 A3	3802-3 B4	3807 A2	3813-3 C4	3818-2 C7	3819-3 C4	3826-4 C7	3832-1 C7	3833-2 C4	3841-3 D4	3842-4 D7	3849 D4	3855-3 D4	3856-4 D7	3863 E7	5804 A10	F804 B3	

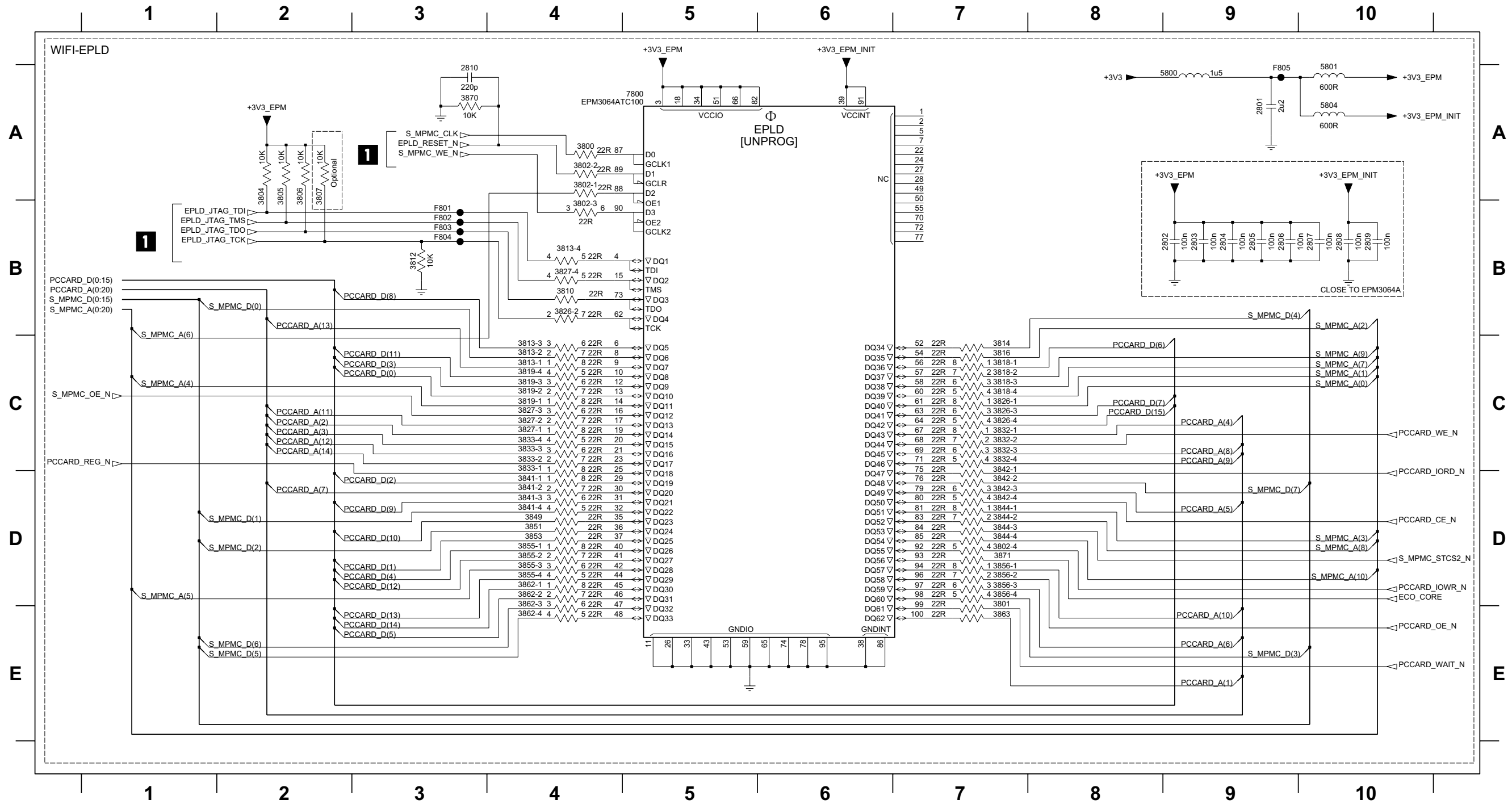





PB - Wessli - 08 - Circuit Diagram - I/O Interface part

1107 G4	1627 F4	2615 B5	2621 B5	2627 F8	2634 D3	2643 B12	3012 C8	3616 C11	3632-2 A3	3633-4 B3	3657 F8	3663 B3	3676 F3	3682 F10	3688 G9	5617 C3	5633 F13	5639 A13	5645 B13	5651 D14	7002 D8	7607 G10	F676 A14	F683 B14	F691 C14
1108 H4	1628 F14	2616 A5	2622 B5	2629 F8	2638 G12	2644 B12	3021 C8	3617 C10	3632-3 A3	3634-1 B3	3658 F9	3668 F9	3677 F3	3683 G8	3689 G10	5618 C5	5634 F13	5640 A13	5646 B13	5650 G9	7601 C9	7608 F9	F677 A14	F684 B14	F692 C14
1600 C14	2603 C8	2617 B5	2623 B5	2630 C3	2639 C12	2645 B13	3602 C11	3618 C10	3632-4 A3	3634-2 B3	3659 F9	3669 C4	3678 F3	3684 G8	4008 H4	5620 C2	5635 F13	5641 A13	5647 B13	6600 G9	7602 G9	F653 F4	F678 A14	F687 B14	F693 C14
1604 C11	2612 D8	2618 B5	2624 A5	2631 C5	2640 B12	2646 B13	3606 C12	3622 A5	3633-1 A3	3634-3 B3	3660 F8	3670 G8	3679 C10	3685 G10	4601 F10	5622 E4	5636 F13	5642 A13	5648 B13	6604 C13	7603 C4	F654 F4	F680 A14	F688 B14	F694 B14
1608 A1	2613 C10	2619 B5	2625 A5	2632 D4	2641 B12	2647 B13	3614 C8	3631 D12	3633-2 B3	3634-4 B3	3661 F8	3671 G8	3680 D11	3686 G10	4602 D10	5623 F3	5637 A13	5643 B13	5649 C11	6605 D13	7604 D11	F655 F4	F681 A14	F689 C14	F695 B14
1609 B14	2614 A5	2620 B5	2626 A5	2633 F4	2642 B12	2648 C9	3615 C8	3632-1 A3	3633-3 B3	3656 F8	3662 H9	3673 D5	3681 F10	3687 H8	5604 B8	5624 F3	5638 A13	5644 B13	5650 D14	6606 G10	7606 H8	F656 F4	F682 A14	F690 C14	F696 B14

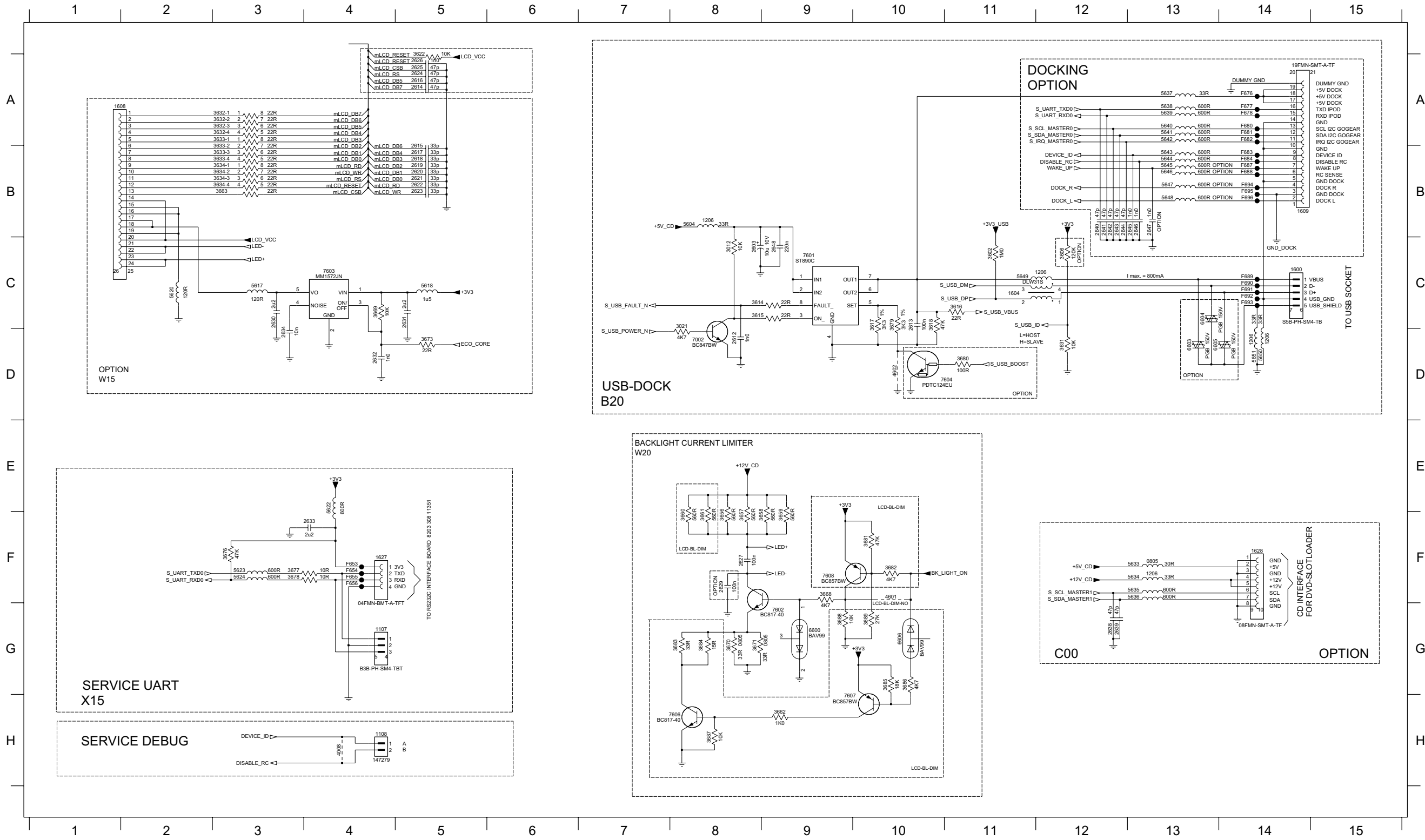

Ref Des	LCD-BL-DIM	LCD-BL-DIM-NO
3670	319802151010 0805 100R	319802153390 0805 33R
3671	X	319802153390 0805 33R

BK_LIGHT_ON	DIM NO	DIM
1	ON	OFF
HZ	-	MEDIUM
0	OFF	HIGH



# PB - Wessli - 08 - Circuit Diagram - SUPPLY part

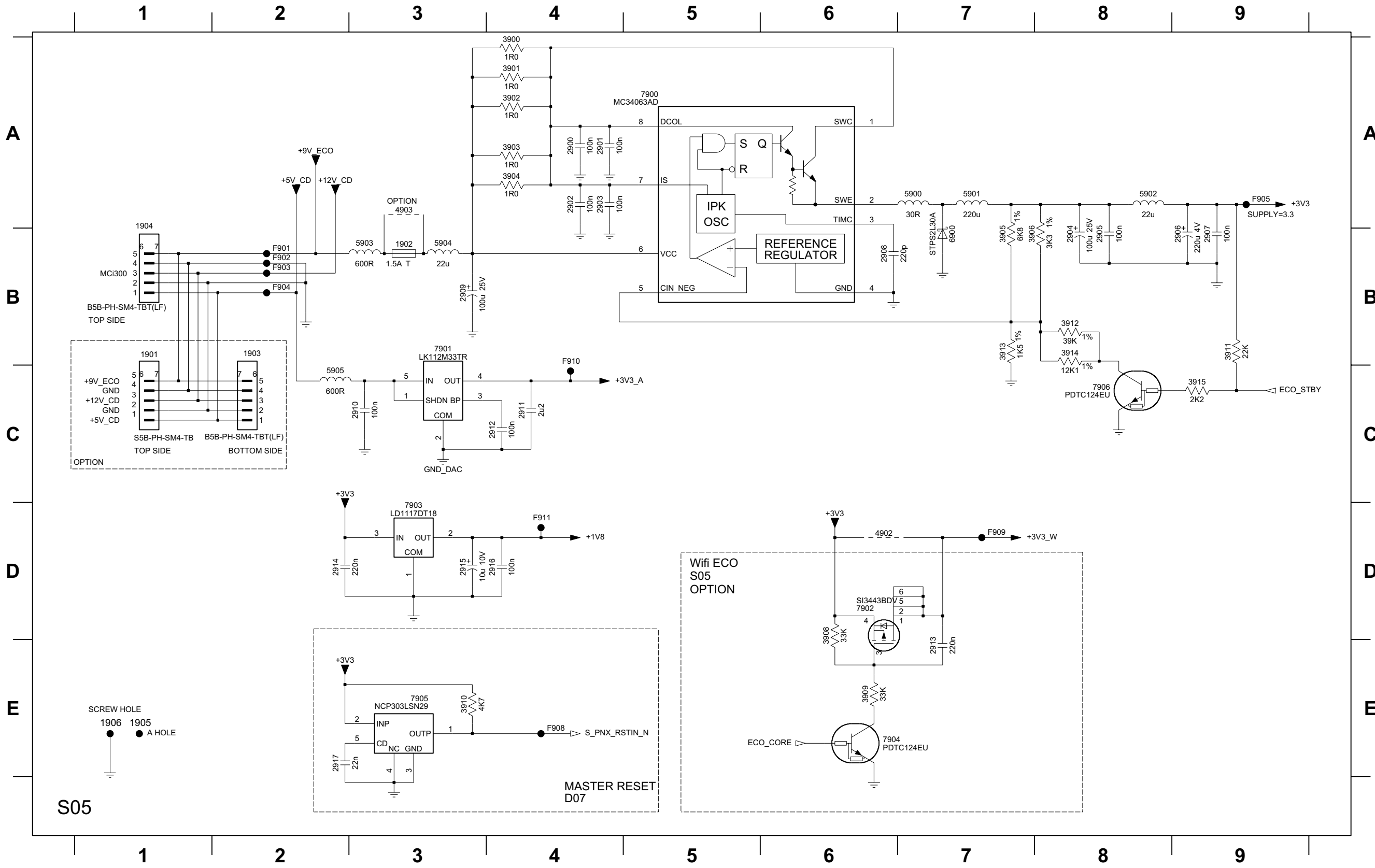

- 1901 A2
- 1902 B3
- 1903 A1
- 1904 B1
- 1905 E1
- 1906 E1
- 2900 A4
- 2901 A4
- 2902 A4
- 2903 A4
- 2904 B8
- 2905 B8
- 2906 B9
- 2907 B9
- 2908 B6
- 2909 B3
- 2910 C3
- 2911 C4
- 2912 C4
- 2913 E7
- 2914 D2
- 2915 D3
- 2916 D4
- 2917 E2
- 3900 A4
- 3901 A4
- 3902 A4
- 3903 A4
- 3904 A4
- 3905 B7
- 3906 B7
- 3908 D6
- 3909 E6
- 3910 E3
- 3911 B9
- 3912 B8
- 3913 B7
- 3914 B8
- 3915 C9
- 4902 D6
- 4903 A3
- 5900 A7
- 5901 A7
- 5902 A8
- 5903 B3
- 5904 B3
- 5905 C2
- 6900 B7
- 7900 A5
- 7901 B3
- 7902 D6
- 7903 D3
- 7904 E6
- 7905 E3
- 7906 C8
- F901 B2
- F902 B2
- F903 B2
- F904 B2
- F905 A9
- F908 E4
- F909 D7
- F910 B4
- F911 D4

S05

MASTER RESET D07

Wifi ECO S05 OPTION

SCREW HOLE 1906 1905 A HOLE







# Explode Diagram

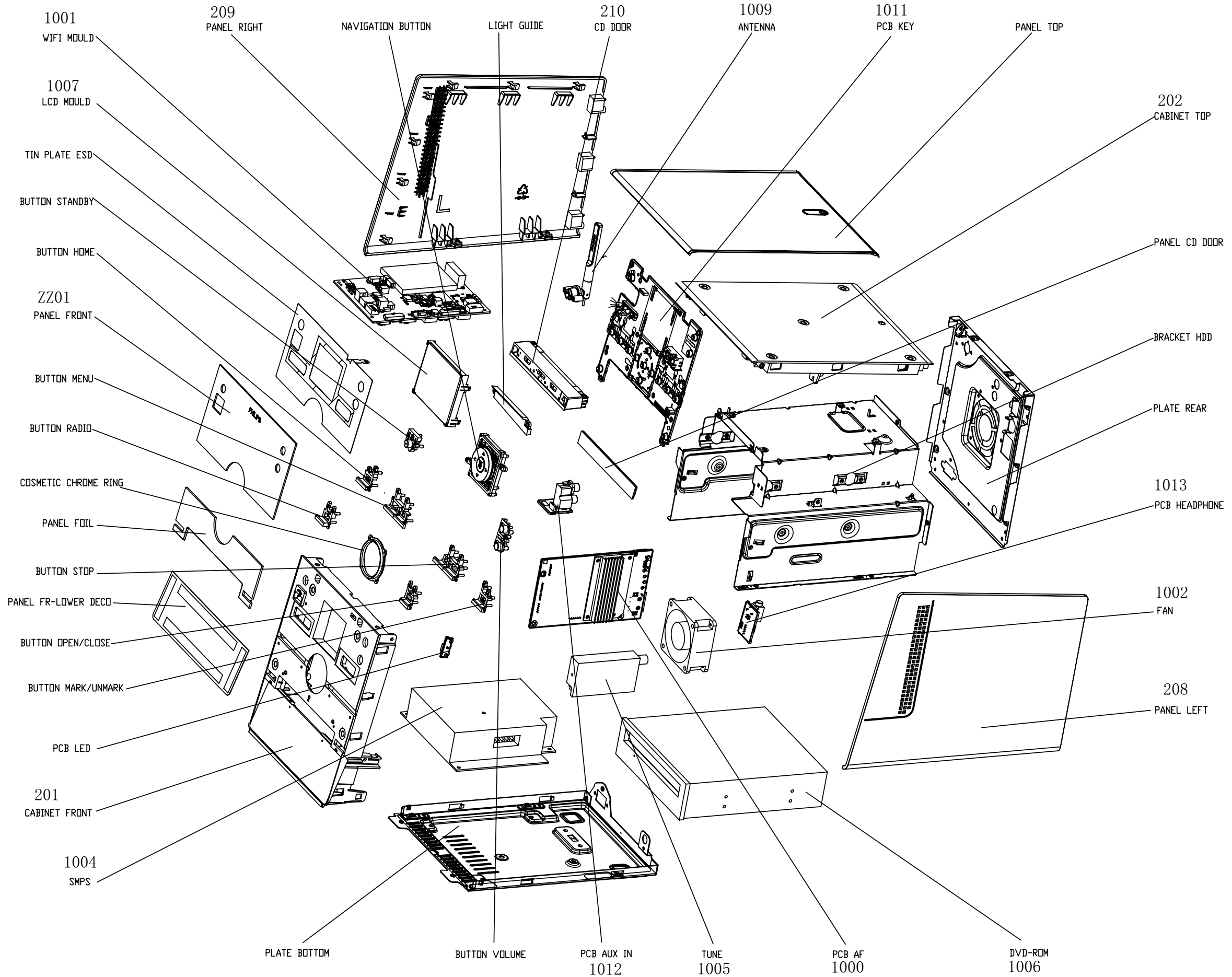

**ACCESSORIES PARTS LIST**

456	242207600687	ANT FM DIP SD-2380 B
457	314107870351	CD ROM INSTALL SW MCI300/12
460	313923817261	RC2023629/01
469	242207098147	MAINSCORD UK 2A5 1M5 DET 2P B(FOR /05)
469	242207098151	MAINSCORD EUR 2A5 1M5 DET 2P B(FOR /12)
470	314107850183	BOX SPK ASSY WAC3500D

**MISCELLANEOUS PARTS LIST**

201	314107751541	CAB F PRE-ASSY MCI300/12
202	314107751191	CABINET TOP PRE-ASSY WAC3500D
208	314107403761	PANEL LEFT WAC3500D/12
209	314107403772	PANEL RIGHT WAC3500D/12
210	314107751561	CD DOOR PRE-ASSY MCI300/12
211	314107401841	FOOT RUBBER WAC5
246	314107404331	ISOLATOR PIN WAC3500D
247	314107403851	HOLDER ANTENNA WAC3500D
8002	314107021691	FFC 10P/430/10P BD 1.25mm FOLD
8005	314107021941	FFC 23P/200/23P 1MM BD FOLD
8006	314107021951	FFC 26P/280/26P 1MM BD FOLD
8007	314107021621	CBLE 5P PH/250 /USB-A (REC)
8008	314107021721	CBLE IDE 40P/165/20P
1000	314107802971	PBAS AF& MCI300_RDS
1002	282203100065	FAN 12VDC 0.8W 3100RPM B
1000	314107802941	PBAS WessLi-08 (BW) MCI300/12
1001	282206502109	WMOD WIFIG MPC1 PM101_US B
1004	314107850311	MODULE SMPS MCI300/05
1005	242254200049	TUN FM ENG07826QF EUR B
1006	314107050441	DVDROM 16D2P+FW EPT4 WAC3500D
1007	272217100524	LCD MODULE PCE2035-02 (VARI) Y
1008	242207600717	ANT WIFI 2450MHZ 50R Y
1009	242254900668	ANT WIFI WAS5 B
1011	314107802991	PBAS 9 - Keys&RC MCI300
1012	314107802341	PBAS - AUDIO in/out WAC3500D
1013	314107802351	PBAS 7 - Headphone WAC3500D
1014	314107802361	PBAS 6 - WiFi-light WAC3500D

**Note: Only these parts mentioned in the list are normal service parts.**